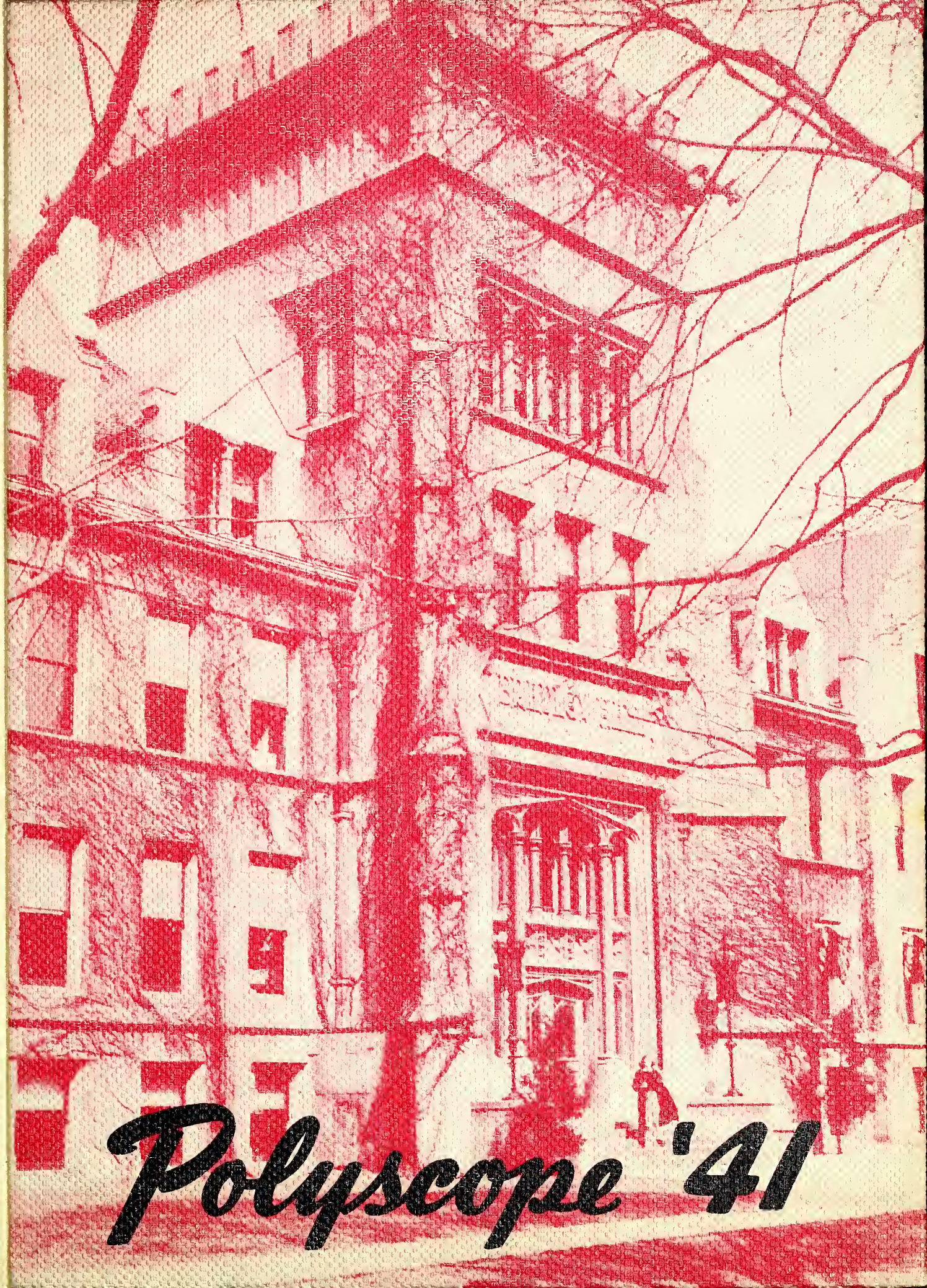

Polyscope '41

Digitized by the Internet Archive
in 2014

https://archive.org/details/polyscope1941unse

POLYSCOPE

CLASS OF 1941

BRADLEY POLYTECHNIC INSTITUTE

PEORIA, ILLINOIS

FOREWORD

To the students of Bradley College we present . . .

Our Miguan

scrapbook

"So much to do .....

"DEDICATED TO DAVE"

Because he has continued to live unselfishly for Bradley alone; because his "nice day" has become a campus byword and a symbol of friendly informality; because he has worked on holidays and Sundays and far past many midnights in his unceasing zeal to perfect his work; because boxes of clippings from nationally circulated newspapers, magazines, and syndicates are glowing testimonials to the great work he has done; because his "yours for a better Bradley" has helped to form progressive alumni clubs throughout the country; because he has enriched the entire college with his youthful enthusiasm and boundless energy; because his office has remained a mecca where all students might come for his friendly advice; because it was his dream that brought us the Wigwam we dedicate the 1941 Polyscope to David B. Owen, idealist and realist; worker and good fellow; dreamer and doer; counselor and friend.

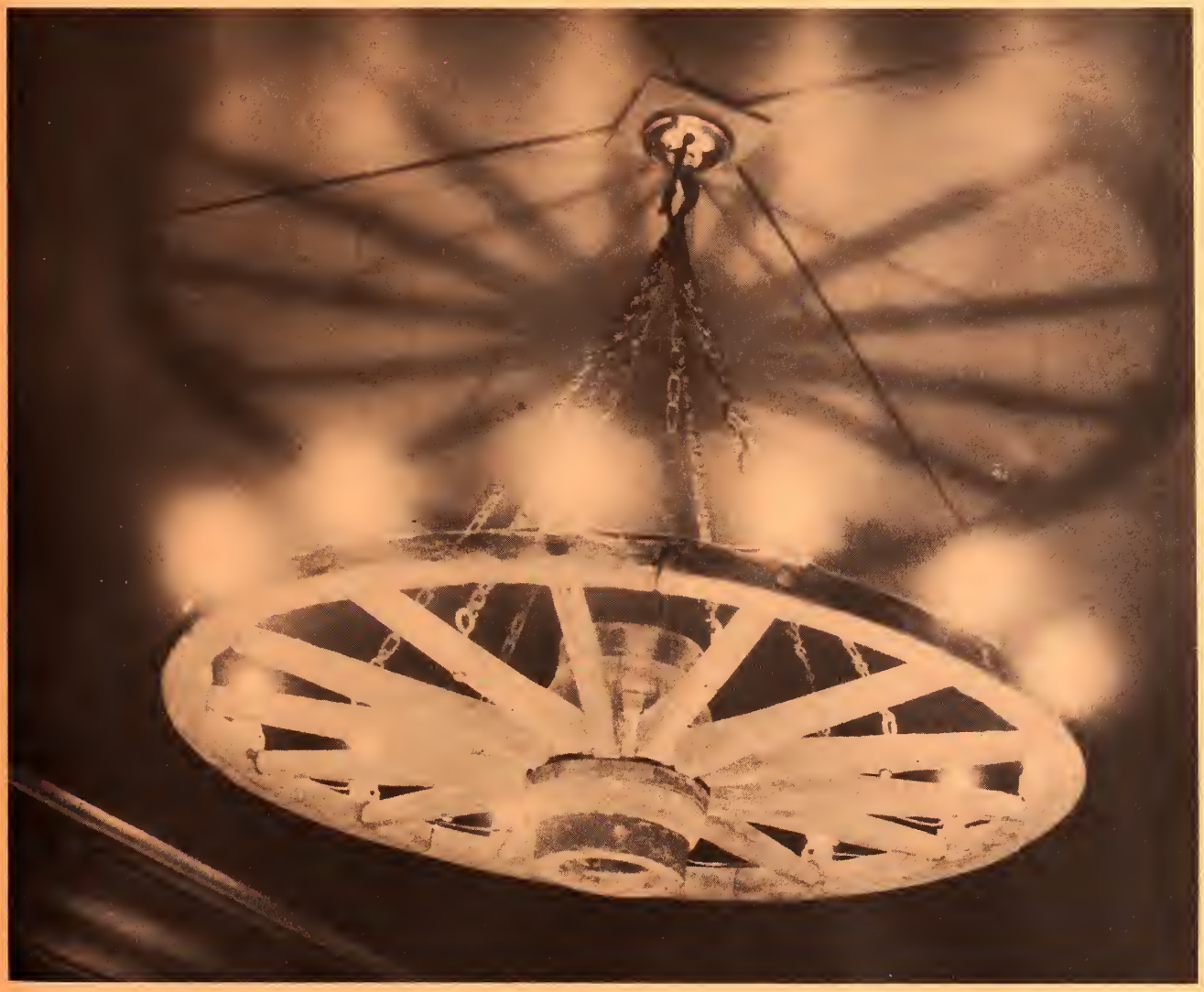

.....and so little time"

It is with sincere respect that we pause for a few minutes within the covers of this year's Polyscope to pay honor to one who has contributed thirty-four years of loyal service to Bradley and its students. The hundreds of Hilltop girls who have known Mrs. Mary Blossom Huston and been aided by her kindly advice in her capacity as dean of women will always remember her graciousness, her sincerity, and her earnest desire to promote and foster the highest of ideals in Bradley women. It is needless to say that we will miss her.

RETIRING FACULTY MEMBERS

It is difficult to put into words a fitting expression of appreciation for what one person has accomplished in thirty-nine years of service to a college. To Dr. George C. Ashman, who has constantly been an enthusiastic supporter and a loyal follower of Bradley and its activities, and whose quiet dignity and kindly guidance of those under him have been enriching factors to the college, we pay a sincere tribute for all that he has done and stood for in his long term of service.

Contents

ADMINISTRATION

CLASSES

SENIORS

DISTINCTIVE SENIORS

JUNIORS

SOPHOMORES

FRESHMEN

SOCIAL ORGANIZATIONS

ACTIVITIES

ATHLETICS

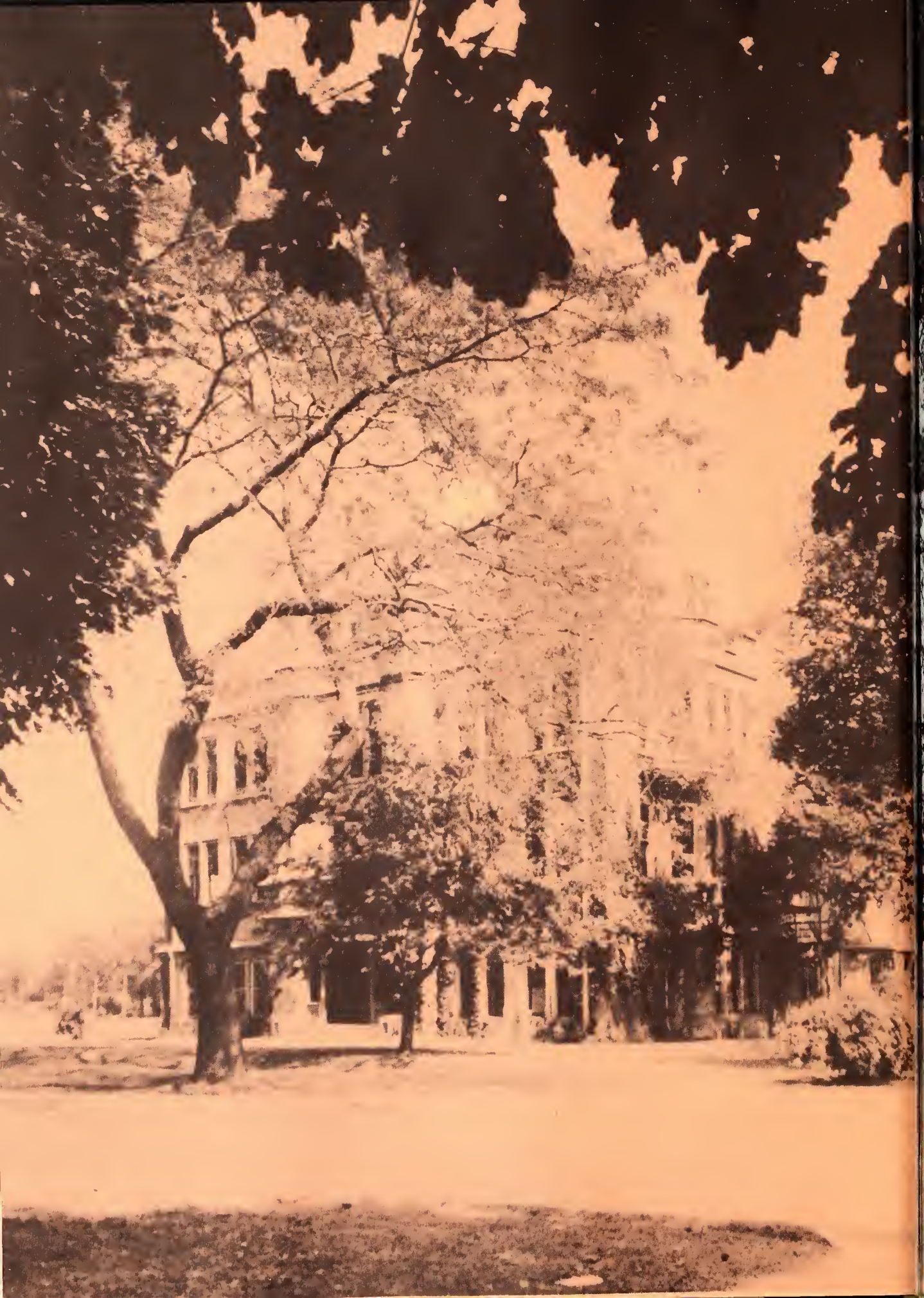

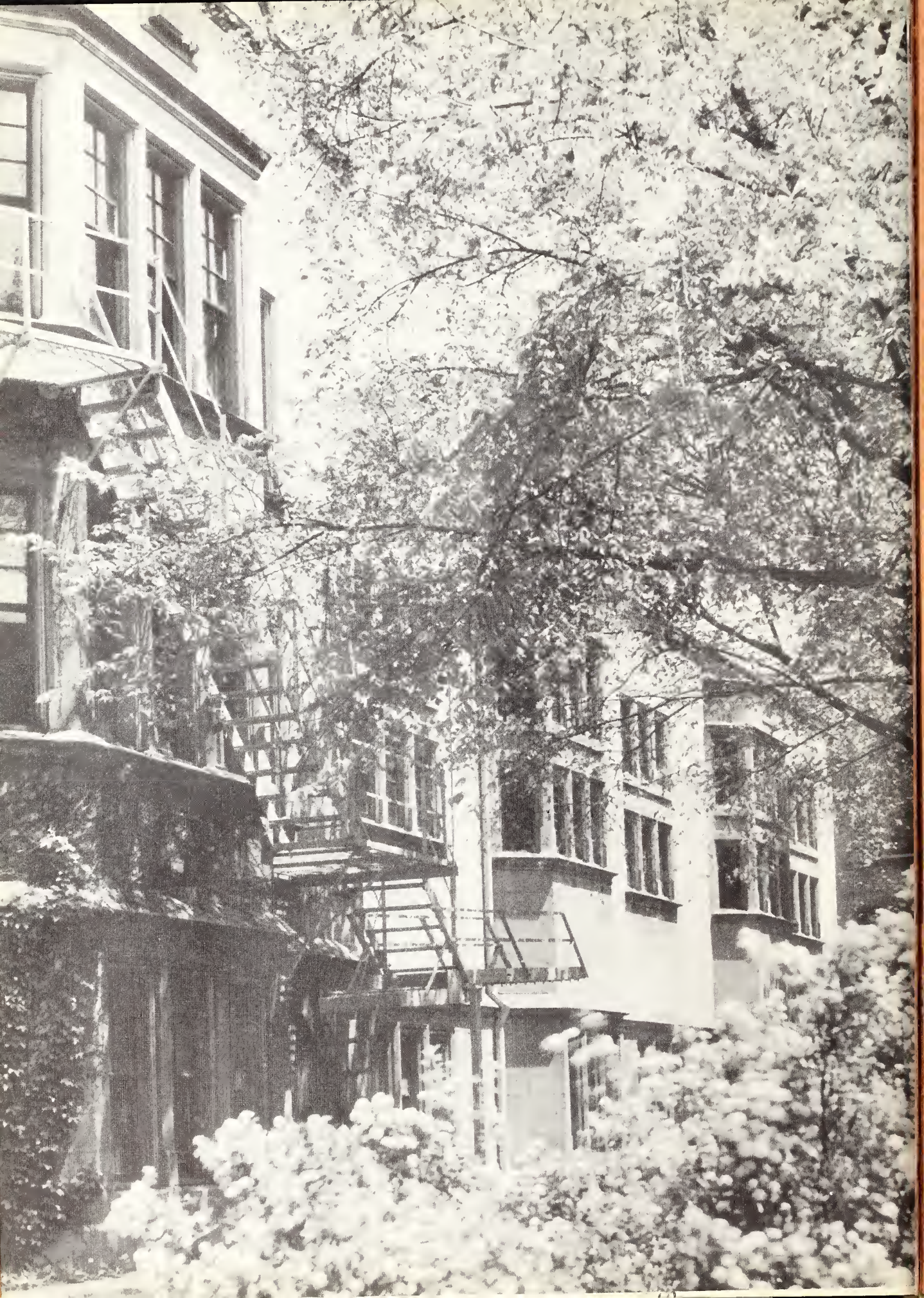

ADMINISTRATION

A Limited Edition

This annual the editors and staff have prepared for you will always be one of your cherished possessions. It is a limited edition with unlimited memories. While it is centered mainly around one year, it presents pictorially the beginning of a new decade — the **forties.** To you that college, companionship, and work.

This brief message carries my best wishes for your happiness.

Cordially yours,

Frederic R. Hamilton

FREDERIC R. HAMILTON,
President.

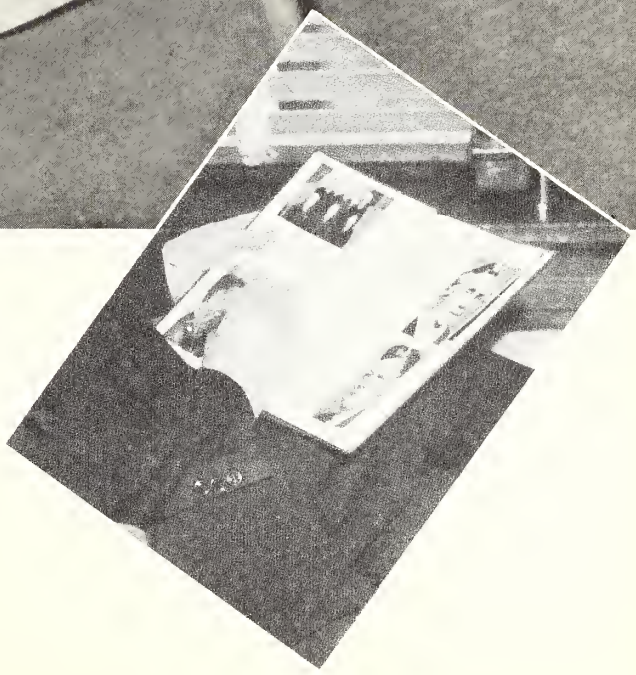

THE DEANS

"And forward tho' I canna see, I hope and fear." These lines express the interpretation of the present conditions in the world of a Scotch writer. As the 1940 class faces graduation in the immediate future, there is cause both to hope and fear. Let us all trust that the reasons for hope outweigh those which cause us to fear and may the future prove that our hopes did not mislead us.

C. W. Schroeder

C. W. SCHROEDER

Nothing is impossible to industry. A real captain of industry wrote this maxim way back in 625 B. C. Periander's wisdom made him one of the Seven Sages of Greece.

You are now leaving college to meet experiences that will challenge you to solve the problem in your own way. No better fortune can be desired for you than that you cultivate the habit of industry.

The wish of your friends at Bradley College is that you may take as your life slogan Periander's sage advice. Intelligent endeavor and industry will be for you efficient assistants on the road to success.

Mary B. Huston

MARY B. HUSTON

Dorothy Adamson, Mr. Carter.

BOARD OF TRUSTEES

President	Ross S. Wallace
Vice.-President	Zealy M. Holmes
Secretary	Jacob Lentz
Treasurer	Harry C. Stone

Standing: Harold W. Lynch, H. Dale Morgan, George L. Luthy, J. T. Hunter.
Seated: Ross S. Wallace, Zealy M. Holmes, H. C. Stone, B. C. Heacock.
Not in picture: Thomas J. Lovelace.

FACULTY

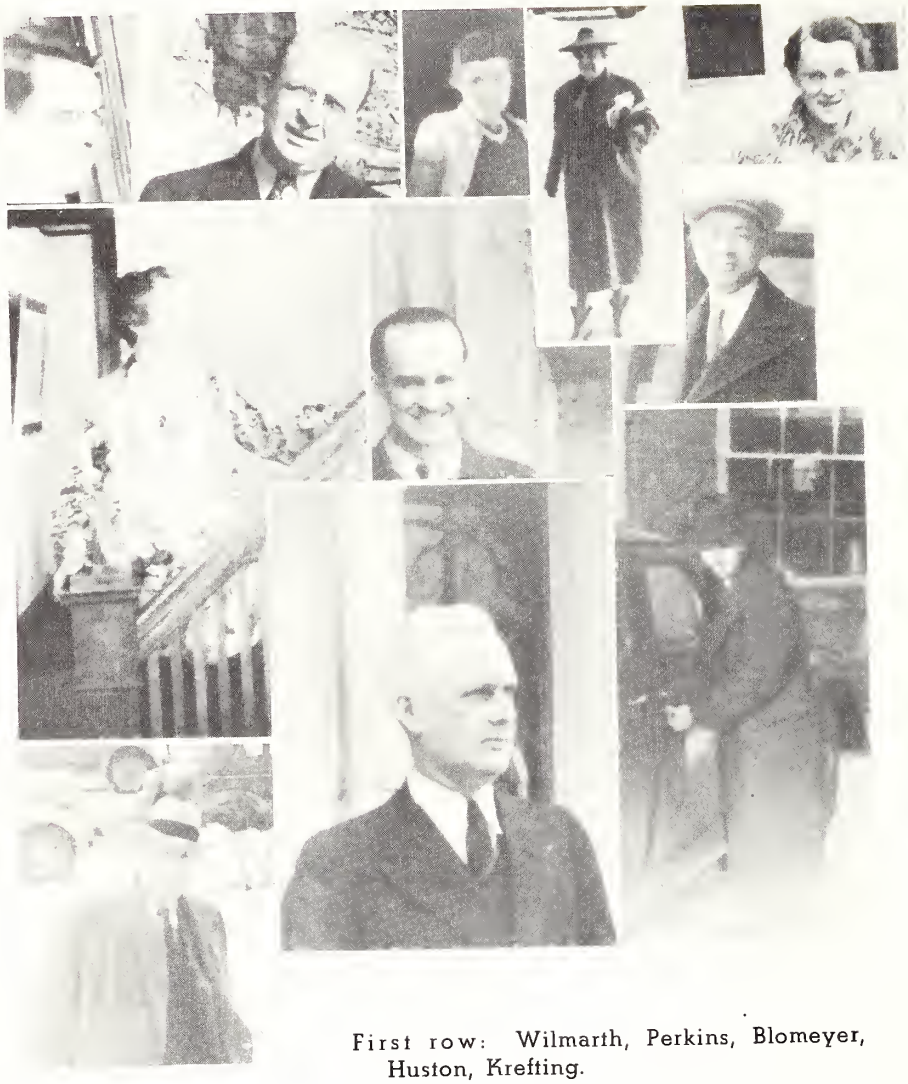

First row: Wilmarth, Perkins, Blomeyer, Huston, Krefting.

Second row: Sutherland. Lepley, Hollowell.

Third row: Burnham, Donovan, McIntosh.

HUMANITIES

Wilson Elery Wilmarth, Ph.D., Assistant Professor of Modern Language.

Howard Cecil Perkins, Ph.D., Associate Professor of History and Political Science.

Dorothy Powers Blomeyer, B.S., Instructor in Art.

Mary Blossom Huston, A.M., Professor of Modern Languanges, and Dean of Women.

Clara E. Krefting, Ph.D., Assistant Professor of Speech.

Estelle Van Horne Sutherland, Instructor, Dramatic Art and Expression.

Ray Lepley, Ph.Dd., Associate Professor of Philosophy and Psychology.

Bennett Moorhead Hollowell, Ph.D., Professor of English.

Cardon V. Burnham, Instructor, Voice, Director of Glee Clubs.

William E. Donovan, A.B., B. Mus., Director, College of Music, Professor of Piano and Music Lecturer.

Pleasant Ray McIntosh, B.S., Assistant Professor of Art.

First row: Batchelor, Bell, Cravens, White, Brown.
Second row: Pollak, Ray, Morton, Janssen.
Third row: Owen, Kent.

Kathryn Pattison Batchelor, Instructor, Dancing.

Howard James Bell, Jr., Ph.D., Assistant Professor of English and Journalism.

Jean Margaret Cravens, B. Mus., Instructor, Piano.

Olive Bernadine White, Ph.D., Professor of English.

W. Glenwood Brown, B. Mus. Ed., Instructor, Band Instruments, Director of Bradley Band.

Bertha Sucher Pollak, Ph.B., Instructor in English.

Ruth Ray, B. Mus., Assistant Professor, Violin, Ensemble, and Music Appreciation, Conductor of Orchestra..

Kate Sherwood Morton, B. Mus., Instructor, Piano, Sight Playing and Elementary Department.

Danelia Janssen, B.S., Instructor, Public School Music and Theory.

David Blair Owen, A.M., Director of Public Relations and Instructor in English.

Frank Ward Kent, M.F.A., Instructor in Art.

Koll, Braun,
Westfall, Kambly.

SCIENCE AND MATHEMATICS

First row: Harvey, Packard, Litwiller, Gault.
Second row: Swaim, Johanson, Ashman.

Mildred Koll, B. Mus., Instructor, Piano, Piano Pedagogy.

Paul F. Braun, B. Mus., Instructor, Organ and Organ Theory.

Tipton Marshall Westfall, Ph.D., Instructor in English.

Anite Marguerite Kambly, Instructor in Modern Language.

Mary Gertrude Harvey, M.S., Assistant Professor of Chemistry.

Wales Harrison Packard, Ph.D., Professor of Biology.

Raymond Willis Litwiller, Ph.D., Instructor in Biology.

Arthur Eugene Gault, M.S., Professor of Mathematics.

Verne Frank Swaim, Ph.D., Professor of Physics.

Ralph Nathanael Johanson, Ph.D., Instructor in Mathematics.

George Cromwell Ashman, Ph.D., Professor of Chemistry.

INDUSTRIAL ARTS

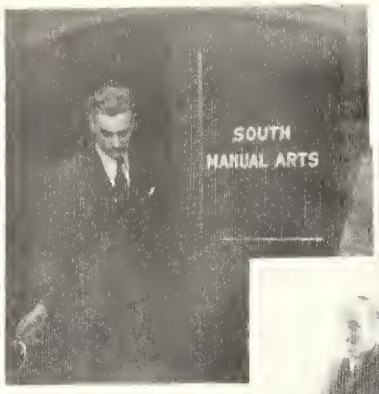

Major Earl Wharry, B.S., Assistant Professor of Mechanical Drawing.

George E. Smiley, B.S., Instructor in Architecture.

Earl Richard Mertz, M.S., Assistant Professor of General Engineering.

Philip Becker, Jr., M.S., Assistant Professor of Metalwork.

Edward John Schlegel, B.S., Instructor in Mechanical Drawing.

Harry Lee Hurff, Instructor in Woodworking.

Albert Frederick Siepert, A.M., Professor of Education.

Fred Edwin Dace, E.E., Associate Professor of Electricity.

Cecil Melnott Hewitt, M.E., Associate Professor of Automobile.

Miriam Lois Welch, B.S., Secretary, Manual Arts Office.

First row: Wharry, Smiley, Mertz, Becker, Schlegel, Hurff.

Second row: Siepert, Dace, Hewitt, Welch.

HOROLOGY

First row: Fickeisen, Ibaugh, Carrier, Brown.
Second row: Wild, Mintmier.

W. F. Fickeisen, Engraving.

Robert Ibaugh, Elementary Watchwork.

Chas. E. Carrier, Jewelry.

Fred E. Brown, Finishing, Repairing, Drawing.

George J. Wild, Dean.

Robert Mintmier, Assistant, Elementary Watchwork.

LIBRARY

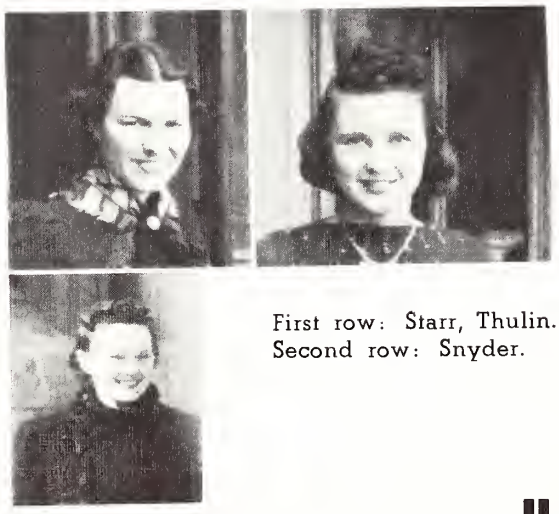

First row: Starr, Thulin.
Second row: Snyder.

Lucie Margaret Starr, A.B., B.S., (Lib.), Assistant Librarian (Reference).

Virginia B. Thulin, A.B., Secretary, Library Office.

Miriam M. Snyder, A.B., Assistant Librarian (Cataloger).

HOME ECONOMICS

Benson, Schmidt, Klingler.

Beatrice Benson, A.M., Associate Professor of Home Economics.

Ida Korth Schmidt, A.M., Assistant Professor of Home Economics.

Bertha Kathryn Klingler, M.S., Director, Women's Dormitories.

SOCIAL SCIENCES

Ellis Kingsley Frye, Ph.D., Professor of Education.

Chester Ellsworth Sipple, Ph.D.., Professor of History.

Donald Eugene Gorseline, Ph.D., Associate Professor of Psychology and Education.

William Booth Philip, A.M., Assistant Professor of History and Political Science.

Clarence Wesley Schroeder, Ph.D., Professor of Sociology and Political Science; Dean of Men.

Frye, Sipple, Gorseline, Philip, Schroeder.

PHYSICAL EDUCATION

Frances Helen Dillon, M.S., Assistant Professor of Physical Education.

John Ivan Meinen, A.M., Assistant Professor of Physical Education.

Alfred James Robertson, A.M., Professor of Physical Education.

William James Moyle, A.M., Instructor in Physical Education.

Dillon, Meinen, Robertson, Moyle.

BUSINESS ADMINISTRATION AND ECONOMICS

Harold Gardner Avery, A.M., Associate Professor of Business Administration and Economics.

Sofrona Lucretia Smith, A.M., Instructor in Business Administration.

Palmer Tobias Hogenson, M.B.A., Associate Professor of Business Administration and Economics.

Loyal Garis Tillotson, M.B.A., Professor of Business Administration and Economics.

Avery, Smith, Hogenson, Tillotson.

Miss Beth Merrill

- Queen of Senior Ball
- President of Lambda Phi
- President Inter-sorority Council
- Treasurer of Mask and Gavel

The life of a campus "Queen" is a busy one . . . for her varied activities Miss Merrill selects her complete busy-day wardrobe at . . .

Morning

Miss Merrill enjoys a two-piece "Nassau-spun" for outdoor fun. **$5.98.**

Afternoon

Watermellon pink sharkskin dress with rabbits' hair jacket is certain to take "his" eye. **$25.**

Evening

A voluminous net with circlets of rosebud pique doubles her charm as the glamorous "Queen." **$14.95.**

(Montage by Charles Ringel)

Bergner's

It's a Pleasure
To Shop At

Brooks

221 South Adams St. — Peoria

—that's what smart young collegians are saying!

Alert Young Clothes for men and women at Prices that are a Boon to Young Budgets!

● Liberal Payment Plans!

Brooks Clothes, posed by
SHIRLEE BRUNNEMEYER,
ANN HEIDEMAN
and AL DE YOUNG

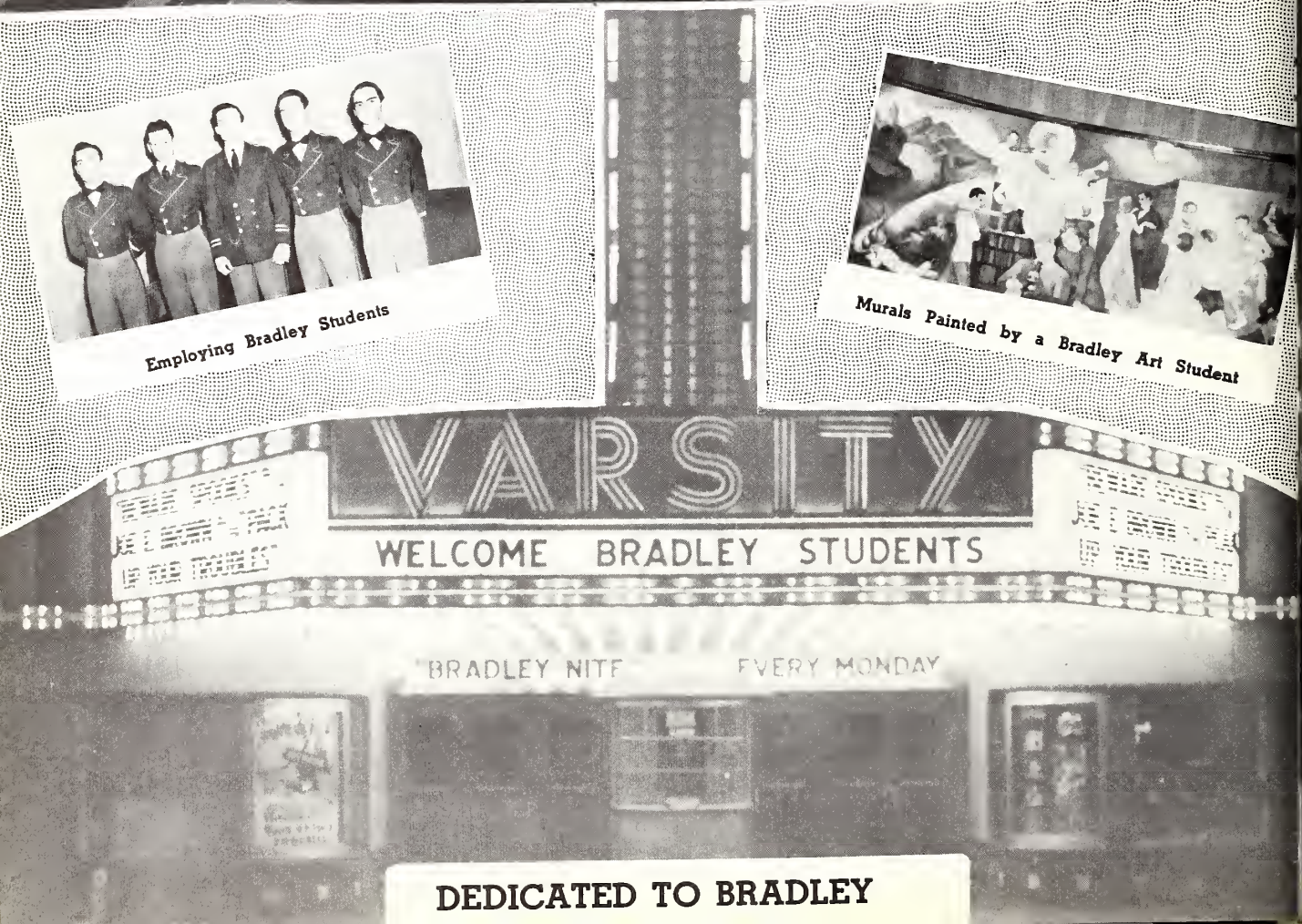

Employing Bradley Students

Murals Painted by a Bradley Art Student

DEDICATED TO BRADLEY

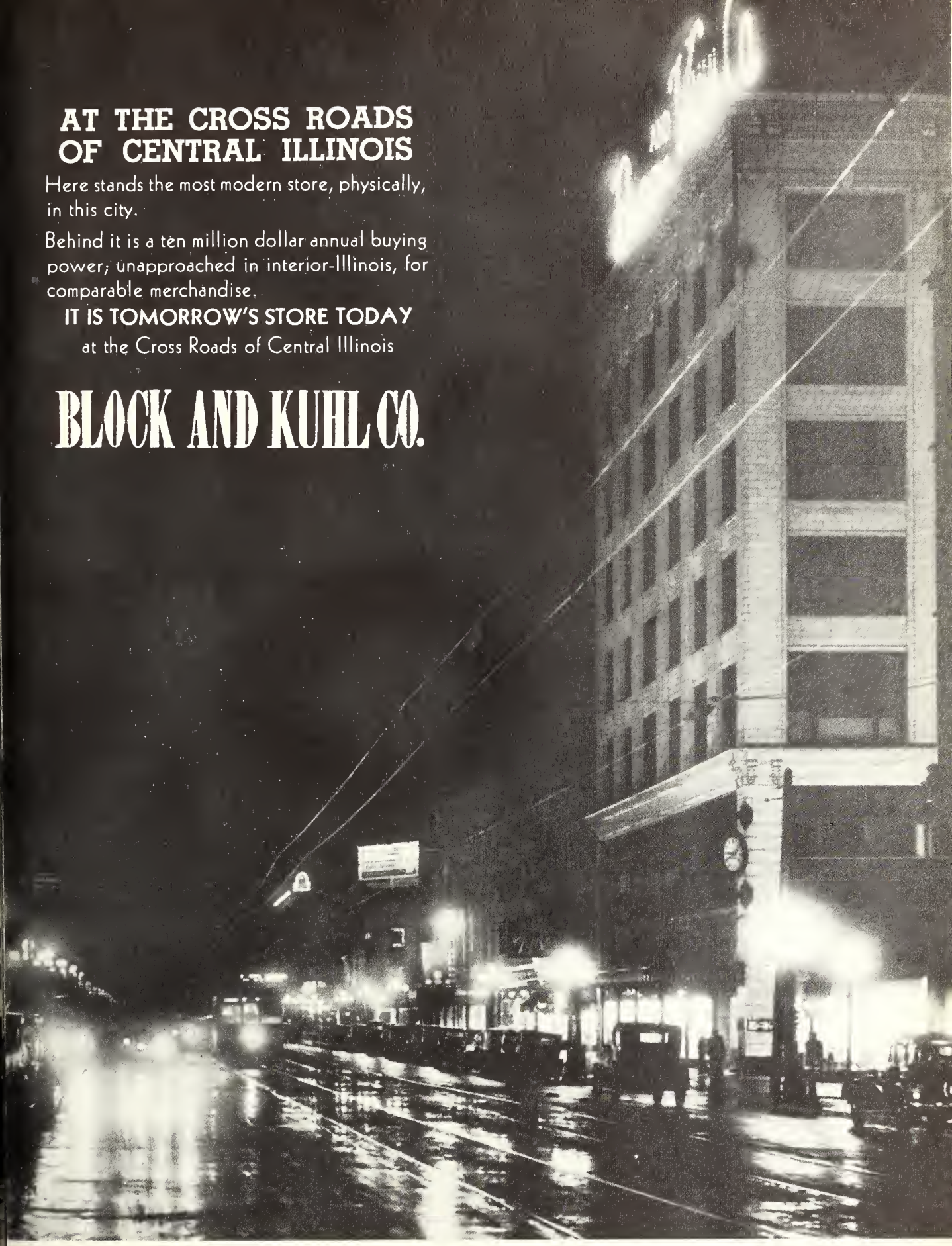

AT THE CROSS ROADS OF CENTRAL ILLINOIS

Here stands the most modern store, physically, in this city.

Behind it is a ten million dollar annual buying power, unapproached in interior-Illinois, for comparable merchandise.

IT IS TOMORROW'S STORE TODAY

at the Cross Roads of Central Illinois

BLOCK AND KUHL CO.

THE WILTON MORTUARY

Phone 4-7134

Experienced — Dependable — Considerate

1212 South Adams Street

Peoria's Outstanding
Men's Store

Ware - Andreen Co.

MEN'S SHOP
127 South Jefferson Avenue

Charlie Cartwright

and his

Orchestra

GIBBENS' DRUG STORE

Student's Headquarters
SODAS — DRUGS
SANDWICHES
NEW and USED TEXTBOOKS
Bradley at University
Free Delivery Phone 4-3404

For Better Health
Drink More

M I L K

Nature's Most Complete
Food

FRESH MILK INSTITUTE
of Peoria

WE SERVE THE PUBLIC

Our product is pure, healthful and delightfully refreshing, served under Daily Scientific Laboratory Control.

Peoria Water Works Co.

CLASSES

THE OFFICERS

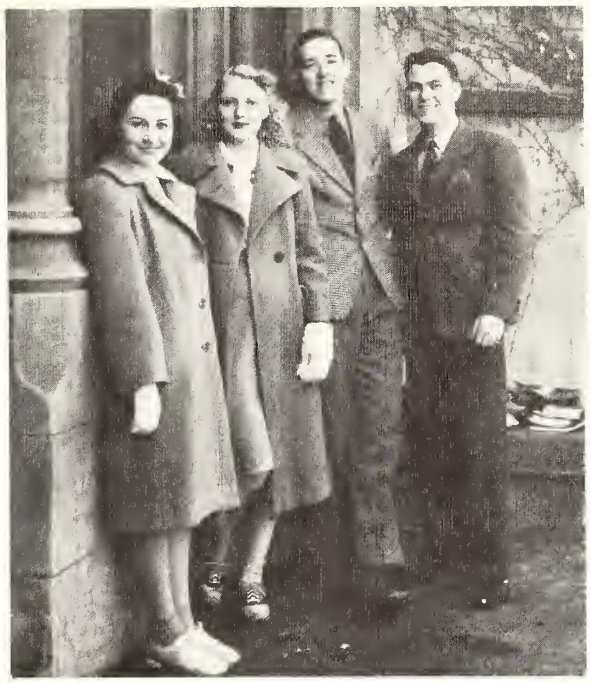

Marian Moran, Vice-President; Lois Jahns, Secretary; Joe Hession, Treasurer; Dick Smith, President.

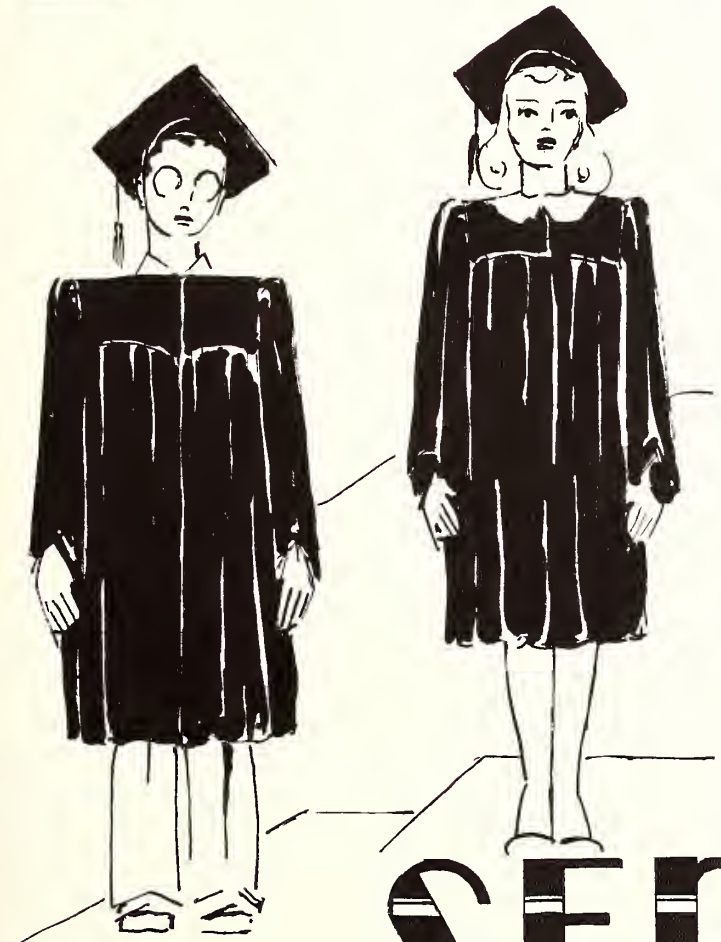

SENIORS

SARA JANE ADAMS, B.S.
Y. W. C. A. 1-4, Cabinet 3, Sec. 4; Chorus 1-4; Orchestra 3; Home Econ. 1-4; Chr. Invitations Comm. 4; Transfer, Texas Christian University.

HELEN ELAINE BOOTH, A.B.
English Club 4; French Club 1, 4; German Club 4; Commerce Club 4; Sr. Ball Comm.; "Tech" 4, Fashion Ed. 4; Soph Cotillion Comm.

ROBBY ANDERSON, A.B.
Lambda Phi, Rush Capt. 4; Inter-sorority Council 3; Mask & Gavel 1-4, Pres. 4; English Club 3, 4; W. A. A. 1-4; Y. W. C. A. 1-4, Jr. Prom. Comm; Home Econ. 1.

BERNARD M. BOUR, A.B.
Sigma Phi, "Tech" 2-4, Ed. 4, News Ed. 3; Round Table 3, 4, Pres. 4; English Club 2-4, Pres. 4; Federation of Scholars 4; Pi Kappa Delta 1-4; Pi Gamma Mu 4; Alpha Delta 3, 4; "A Kiss for Cinderella" 4; Debating 1; Inter-collegiate Oratory 1; Philosophy Club 3, 4; History Club 2-4, Spanish Club 3; "Polyscope" 2; Legislative Assemblies, Topeka, Kan, Knoxville, Tenn. 4.

ADA MAY AUSBURY, A.B.
Delta Kappa, Rush Capt. 4; Inter-Sorority Council 4; English Club 3, 4, V.P. 4; "Tech" 1-3, Algernon 2; Theta Alpha Phi 2-4, Sec. 2, 3; Alpha Delta 2-4; Y. W. C. A. 1-4; W. A. A. 1-4, Official 4; Home Econ. 1-3; Spanish Club 4; Philosophy Club 4; Passing of the Torch 3; Jr. Prom. Comm.; Mask & Gavel 1-4, "Babbit's Boy" 1, "Yellow Jacket" 2, Soph. Cotillion Comm.

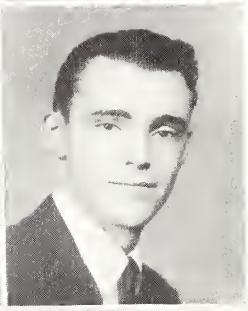

DONALD L. BRAMLAGE, B.S.

PHYLLIS JANE BARRICK, A.B.
Delta Kappa, Pres. 4; Inter-sorority Council 4; Inter-sorority Dance Chr. 3; Y. W. C. A. 1-4, Soc. Chr. 2, Mixer Chr. 2, V.P. 3; French Club 1, 2, 4; English Club 2-4; Chorus 1; Pageant of Nations 2; Passing of the Torch 1, 3; Jr. Prom. Comm. Chr.; Jr. Class V.P.; Soph Cotillion Comm.; W. A. A. 1-4; Mask & Gavel 4, "Spring Dance" 4; Jr.-Sr. Girls' Party 3; "Polyscope" Sr. Ed. 4; Board of Social Control.

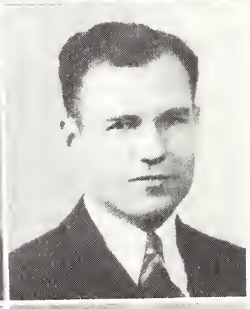

ROBERT G. BRANHAM, B.S.
Phi Sigma Pi.

LEVABEE BIRKETT, A.B.
Lambda Phi; English Club 2-4; French Club 1, 2; Mask & Gavel 1, 2; History Club 2-4; Y. W. C. A. 1-4, Sec. 3, Cabinet 4.

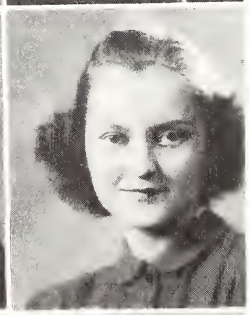

ELINOR BRIGGS, A.B.
Lambda Phi, V.P. 4; Y. W. C. A. 1, 2; History Club 2; Spanish Club 1, 2; Student Council 1-4, Pres. 4; Music Club 2-4; Chorus Accompanist 3, 4; Woman's Self-Gov. Board, 3, 4, Pres. 4; Jr. Prom. Comm. 3; Federation of Scholars 2-4; "Polyscope" 3; "Messiah" 1-4; U. of I. Broadcast 2, 3; Concert Hall 3, 4.

ROY F. BLOCKLEY, B.S.
Sigma Phi; Baseball 1.

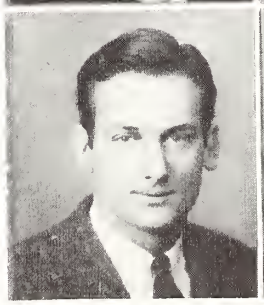

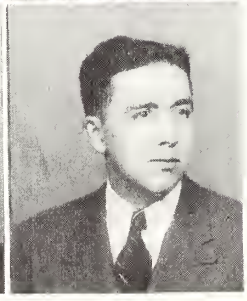

KENNETH I. BUCHER, B.S.
Federation of Scholars 4; Phi Sigma Pi 4; Commerce Club 4; Personnel Club 4; Varsity Debate 1, 2; Chorus 1, 2; Choir 1, 2; "Messiah" 2; Men's Glee Club 1, 2; Dramatics Group 1, 2.

YERDA J. CADY, B.S.
Glee Club 1; Home Econ. 1-4; Woman's Self Gov. Board 3.

ROBERT BARNES CARTWRIGHT, A.B.
Alpha Pi, V.P. 3; Spanish Club 1-4; English Club 4; Bradley Radio Announcer 4; Intra-mural Baseball; Sr. Ball Comm. Chr.; Personnel Club 4.

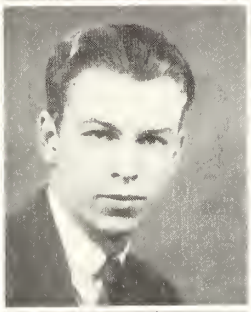

THEODORE C. CATION, B.S.
Beta Phi Theta; Band 1, ;2 Commerce Club 3, 4; Philosophy Club 4; Interfraternity Athletics.

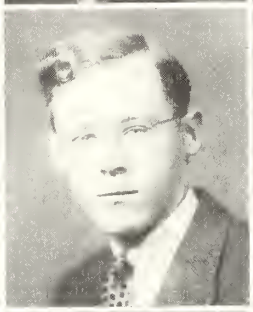

MURIEL CHIDESTER, B.S.
Lambda Phi; Art Guild Pres. 4; Chorus 1-4, Sec. 4; Passing of the Torch 1, 2; Philosophy Club 4; Spanish Club 4, Treas. 4; Federation of Scholars 2-4; Parents' Day Play 3; "Polyscope."

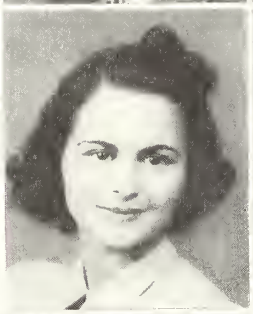

LOUISE CLEMENS, B.S.
Home Econ. 3, 4; Constance Hall Soc. Chr. 4; Transfer, Monmouth College.

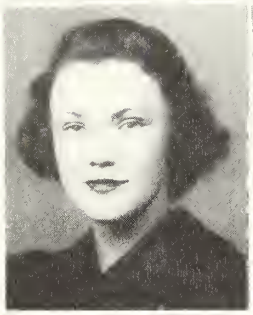

CHARLOTTE JANE CLYBOURN B.S.
Personnel Club 4; Commerce Club 2-4, Sec. 4; Y. W. C. A. 1-4.

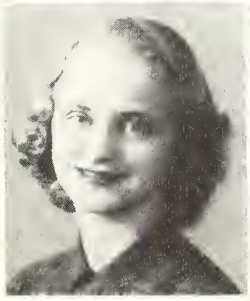

JOHN L. COGSWELL, B.S.
Beta Tau Epsilon 2-4.

VIRGINIA L. COKER, A.B.
"Tech" 2-4, Managing Ed. 4; Pi Kappa Delta 2-4; Round Table 3, 4; Alpha Delta 4; Pi Gamma Mu 3, 4; History Club 2-4, Sec.-Treas. 4; English Club 4; Student Council 4; Federation of Scholars 2-4; Transfer, MacMurray College for Women.

JULIA COLVIN, B.S.
Sigma Chi Gamma, Pledge Mother 4, V.P. 4; W. A. A. 1-4, Board 2, 3; "Polyscope" Asst. Ed. 2, Ed. 3; Federation of Scholars 2-4; Y. W. C. A. 1-4, Cabinet 2, V.P. 3, Pres. 4; Pi Gamma Mu 3, 4, Pub. Chr. 4; Zeta Pi 4; Personnel Club 4; Chr. Sr. Girls Party 3; Jr. Prom Comm. 3; English Club 3, 4; Commerce Club 4.

MARY DAGLAS, A.B.
Sigma Chi Gamma, Treas. 4; Y. W. C. A. 1; English Club 2-4, Sec. 4; History Club 2-4, Nominating Comm. 3; W. A. A. Board 4; Mask & Gavel 1; Commencement Usher 3.

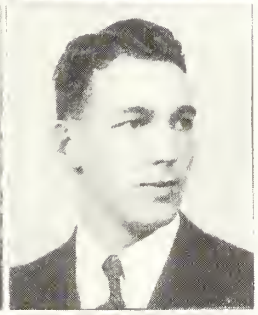

CHARLES DEHNER, B.S.
Beta Phi Theta; Federation of Scholars 3, 4; Phi Sigma Pi 4; Phi Sigma Pi Scholarship 3; Beta Tau Epsilon 2; "B" Club 3, 4; Baseball, Wrestling, Football 2-4.

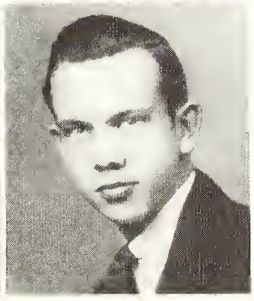

ROBERT J. DERSCH, A.B.
German Play 1, 2; Phi Sigma Pi 3, 4, Sec. 4.

AL DEYOUNG, B.S.
Alpha Pi, Stunt Show Chr. 2-4, Rush Chr. 2, Exec. Comm. 4, Soc. Chr. 4, Finance Comm. 3, 4, Quartet 3, 4; Commerce Club 2-4; Sr. Ball Chr.; Gen. Stunt Show Chr. 4; Jr. Prom Comm.; Neuman Club 1-4; Soph Class Finance. Comm. 2; Variety Night 4.

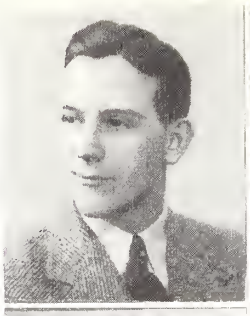

JANE ETHERIDGE, B.S.
Transfer from George Washington University.

ANN DOVEY, B.S.
Lambda Phi; W. A. A. 3, 4, Board 4; Mask & Gavel 3, 4; Home Econ. 3, 4; Finance Chr. 4.

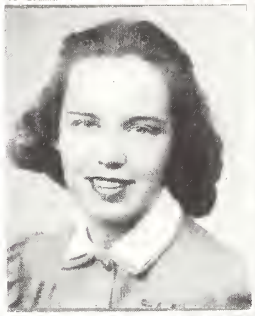

ELEANOR LORAINE FARLEY, B.S.
Delta Kappa, Soc. Chr. 4; Music Club 2, 3; Mask & Gavel 2-4, "Yellow Jacket" 2, Y. W. C. A. 2, 3; W. A. A. 2-4; Alpha Delta 4; Philosophy Club 4; Chorus 2-4; "Tech"; Inter-sorority Dance Comm. 4.

VIRGINIA EICHORN, B.S.
Home Econ. 1-4.

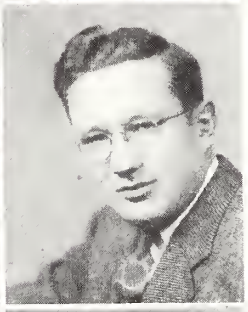

ARTHUR H. FASH, A.B.
Lambda Chi Alpha; Transfer, U. of Ill. 1, 2, Eureka College 3.

GERTRUDE ELSNER, B.S.
Delta Kappa, Pledge Pres. 3; Home Econ. 1-4, V.P. 3; Chorus 1-4, Pres. 4; Y. W. C. A. 1, 2; Dormitory Soc. Chr. 3, Treas. 1, 2; Jr. Prom Comm.; Sr. Breakfast Chr.

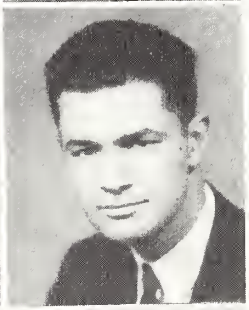

MAX FERRARI, A.B.
"Tech" Staff 4.

RUTH IVADELLE ENGLISH, B.S.
Y. W. C. A. 1, 2; W. A. A. 1, 2; Home Econ. 1-4, Treas. 4; Mask & Gavel 1.

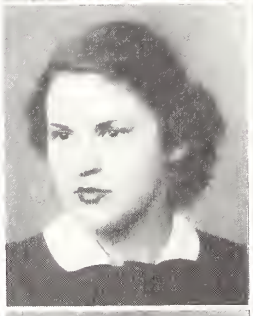

JAMES L. FINN, B.S.
Alpha Pi.

MARGUERITE A. ESHELMAN, B.S.
Delta Kappa; Chorus 2, 4; Mask & Gavel 1-4; Home Econ 3; Y. W. C. A. 1-4; Band 1; Orchestra 1; Woman's Self Gov. Board 2.

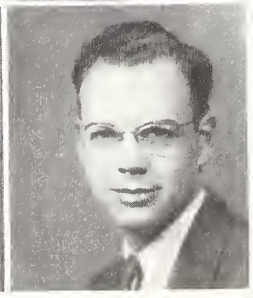

CHARLES P. FOBERG, B.S.
Sigma Phi; Commerce Club 1-4; Intramural Sports, 1-2; Varsity Swimming 2-4, Capt. 4, "B" Club 2-4; Jr. Prom Comm. Chr.; Homecoming Comm 4; Sr. Ball Comm. Chr.; Personnel Club 4; Dolphin Club Pres. 4.

OTTO S. FOBERG B.S.
Sigma Phi, Pledge Master 4; Commerce Club 1-4; Football 1; Varsity Football 2; Varsity Swimming 2, 3; Personnel Club 4; Inter-fraternity Basketball 1, 2, Baseball 1-4, Football 3, 4.

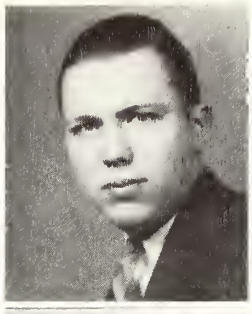

PAUL A. HABERKORN, B.S.
"Tech" 1-4, Ass't. Bus. Mgr. 3, Bus. Mgr. 4; "Polyscope" 1, 3, 4, Ass't. Bus. Mgr. 3, Bus. Mgr. 4; Alpha Delta 2-4, Pres. 4, Homecoming Comm. Chr. 3; Jr. Prom Comm. 3; Sr. Ball Comm. Chr. 4; Personnel Club 4, Commerce Club 4, Pindell Journalistic Trophy 2; Jr. Class Treas.

MARY VIRGINIA FRYE, A.B.
Lambda Phi, Mask & Gavel 1-4; History Club 2-4; English Club 2-4, Pi Gamma Mu 3, 4; French Club 1; W. A. A. 1-4; Federation of Scholars 2-4.

HENRY E. HALL, B.S.
Personnel Club 4.

FLORA GAMBLIN, B.S.

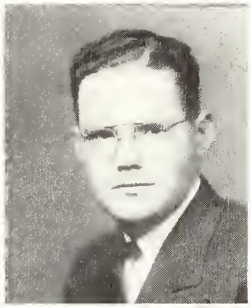

JOHN A. HAMMOND, A.B.
Beta Phi Theta, Scribe 2-4; Band 2, 3; Spanish Club 2, 3, Philosophy Club 3, 4; Student Council 4, V.P. 4; Inter-fraternity Athletics 1-3, Chr. Sr. Gift Comm.

NADENE M. GRAHAM, A.B.
French Club 1; Y. W. C. A. 2; Glenwood Hall Rep. 3, 4; Woman's Self Gov. Board 4.

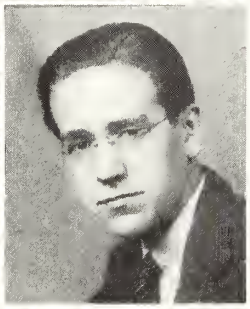

WILLIAM LYLE HARRIS, B.S.
Beta Phi Theta, Pub. Mgr. 2, Corres. for "Helmet", Band 1, 2, "B" Club 3, 4; Student Basketball Mgr. 3; Commerce Club.

MARY LEE GUTH, B.S.
Delta Kappa, House Mgr. 4; Home Econ. 1-4, Pres. 4; Y. W. C. A. 1-4, Cabinet 4; All Girls' Dance 2; Mask & Gavel 2; W. A. A. 1-3; Chorus 1, 2; A Cappella Chorus 3, 4, Soc. Chr. 4; Woman's Self Gov. Board 3, 4, Sec.-Treas. 3.

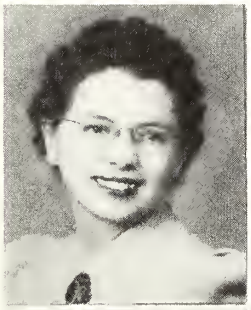

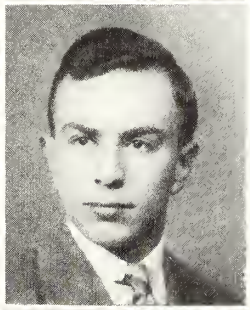

CHARLES HAUSAM, B.S.
Lambda Chi Alpha, Sec. 4; Commerce Club 1-4; Personnel Club 4; Band 1; Cheerleader 1-4; Chr. Homecoming Parade 3; Varsity Wrestling.

CECIL GUTSHALL, B.S.
Beta Phi Theta; Beta Tau Epsilon 1-3; Track 1; Intra-mural Athletics 1-4; Inter-fraternity Athletics 1-4.

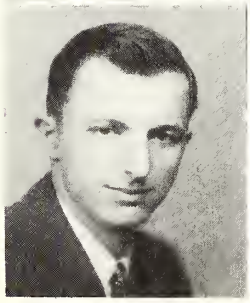

HELEN HEACOCK, A.B.
Sigma Chi Gamma, Rush Capt. 4; French Club 2-4; Spanish Club 2, 3; Mask & Gavel 2, 3; Board of Control 3, 4, Sec. 3, Pres. 4; Y. W. C. A. 2-4; Jr. Prom Comm.; "Polyscope" 3, Transfer, Gulf Park Jr. College.

JOSEPH F. HESSION, A.B.
Sigma Phi, V.P. 3; Mask & Gavel 1; History Club 4; Sr. Class Treas; Chr. Fresh-Soph Cotillion 1, Wigwam Student Drive Chr.; German Club 1, Commerce Club 2-4, Personnel Club 4; Freshman Basketball, Intra-mural Basketball 2-4; "Polyscope" Sports Ed. 1; "Tech" Sports Ed. 1.

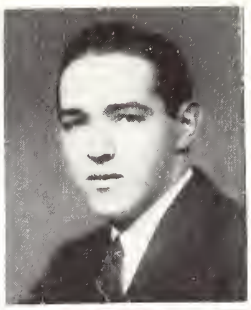

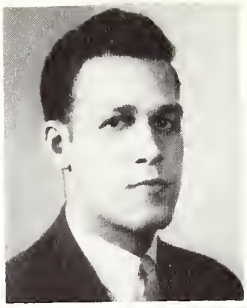

WILLARD HUBER, B.S.
Lambda Chi Alpha; Basketball 1, Interfraternity Athletics; Commerce Club 1-4; Chr. Circus Parade 4; Soph Dance Comm.; Intra-mural Athletics.

FRED HOELTJE, B.S.

JOYCE MARION HUNT, B.S.
Lambda Phi; English Club 3, 4, Treas. 4; Passing of the Torch 2, 3, Spirit of Bradley 3, W. A. A. 1-4, Board 2, 3; History Club 2-4; Federation of Scholars 1-4, Chorus 1, Mask & Gavel 1, "Once There Was a Princess" 1; Y. W. C. A. 1; Constance Hall Sec.-Treas. 1, Pageant of Nations 2, Wigwam Comm. 3; "Tech" 1; French Club 2; "Polyscope" 4, Fresh-Soph Cotillion Comm. 1.

MARY HOLLIS, B.S.
Home Econ. 3, 4.

MARY LOUISE HURD, B.S.
Delta Kappa, Sec. 3, Treas. 4, Zeta Pi 4; W. A. A. 1-4, Board 3, 4, Y. W. C. A. 1, 2; Mask & Gavel 1, 2, Jr. Prom Comm., Sr. Invitations Comm., Commerce Club 4.

ELLEN RUTH HOLMES, B.S.
Woman's Self Gov. Board 1-4; Student-Council 2, 3; Band 1-4; Home Econ. 1-4; Y. W. C. A. 1-3; Orchestra 1-3; Pres. Constance Hall 4.

LOIS CORINNE JAHNS, A.B.
Sigma Chi Gamma; Sr. Class Sec.; Sr. Ball Comm.

HELEN V. HOLTZMAN, B.S.
Delta Kappa; Y. W. C. A. 1-3; Home Econ. 1-4; Neuman Club 1-4, W. A. A. 1-3.

ELIZABETH E. JOHNSON, A.B.
Delta Kappa; Federation of Scholars 2-4; Y. W. C. A. 1-4, Cabinet 1; W. A. A. 1-4, Board 1, Pi GGamma Mu 3, 4; History Club 2-4; English Club 2-4; Passing of the Torch 3; Jr. Prom Comm. 3, "Polyscope" 3. 4; "Tech" 1.

JEAN HOWELL, B.S.
Lambda Phi, Sec. 4; Federation of Scholars 2-4, Pres. 4, Round Table 3, 4, Sec. 4; Spanish Club 1-4, Treas 3, Pres. 4; Philosophy Club 4; Mask & Gavel 1-3; W. A. A. 3, 4; Y. W. C. A. 2, 3; "Tech" 3, 4; "Polyscope" 4; English Club 2, 3; Homecoming Dance Comm. 4; History Club 2, 3; Woman's Self Gov. Board 4.

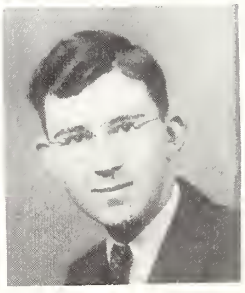

ALTON P. JUHLIN, A.B.
History Club 2-4, V.P. 4; French Club 1, Federation of Scholars 2-4.

ALMA KANNAPEL, A.B.
Delta Kappa; Y. W. C. A. 1-4; W. A. A. 1-4; Epsilon Phi Alpha 3, 4, Sec. Treas. 4; Pre-Medic Club 1-4, V.P. 3; Federation of Scholars 2-4; English Club 2-4; Pi Gamma Mu 3, 4.

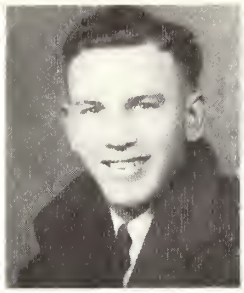

JERRY LOHMAN, B.S.
Alpha Pi.

ERWIN KOCH, A.B.
Band 2-4; Chorus 2-4; A Cappella Choir 3, 4; Music Club 2-4, V.P. 4; Phi Sigma Pi, "Lampadion" Historian 4; Iowa State College Transfer.

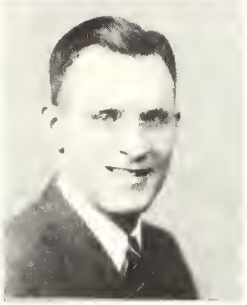

EARL R. LUNDIUS, B.S.
Beta Tau Epsilon 2-4, V.P. 3.

AILEEN LACOST, B.S.

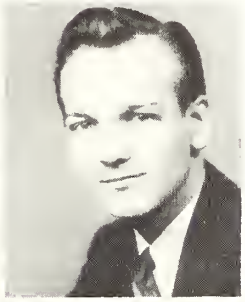

RICHARD CHARLES MARSHALL, B.S.
Sigma Phi; Commerce Club 1-4, Board of Directors 4; Mask & Gavel 3, 4, Pledge Treas. 4, Cheerleader 1-4, Head Leader 4, Student Council 4; Senior Personnel 4; "B" Club; Theta Alpha Phi.

KINGSLEY LANGENBERG, B.S.
Epsilon Phi Alpha; Science Club 3, 4.

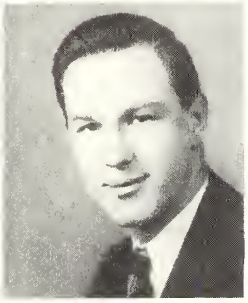

MAX W. McCONNELL, B.S.
Lambda Chi Alpha; "Tech" 2; Phi Sigma Pi 3, 4, V.P. 4; Commerce Club 1, 2, 4; History Club 3, 4.

ROBERT LEU, B.S.
Sigma Phi, Rush Chr. 3, Pres. 4; Varsity Golf 2-4, Capt 3, Student Coach 4, Varsity Basketball 2; Sports Announcer 1-4; Commerce Club 1-4, Director 3, 4, Board Chr. 4; Round Table 3, 4, V.P. 4; Federation of Scholars 2-4; "Polyscope" Sports Ed. 3; "Tech" 1, 3, 4; Fresh Class Pres.; Soph Class Pres.; Zeta Pi 3, 4, V.P. 4; "B" Club 2-4, Soc. Chr. 4; Inter-fraternity Council 1, 3, 4; Jr. Prom Comm.; Campus Capers Chr.; Homecoming Comm. 4; Circus Comm. 4.

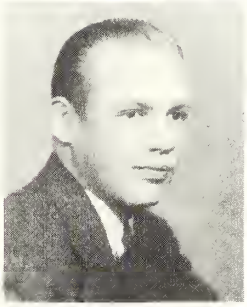

RUTH CAROLINE MEAKER, B.S.
Home Econ. 1-4; Y. W. C. A. 1, 2; Chorus 1-3; Philosophy Club 4.

ROBERT LINDIG, B.S.
Alpha Pi, Sec. 3, V.P. 4; Inter-fraternity Council 3, 4, Sec. 4; Homecoming Dance Comm. 4.

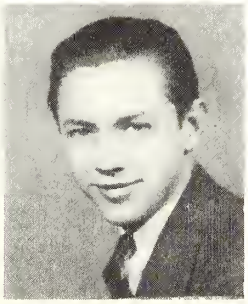

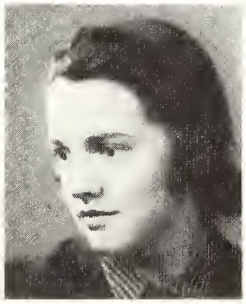

BETH MERRILL, B.S.
Lambda Phi, House Mgr. 2, Pres. 4; Inter-sorority Council 3, 4, Pres. 4; Mask & Gavel 1-4, Sec. 3, Treas 4; Y. W. C. A. 1-3; Home Econ. 1-4, V.P. 4; "Princess Comes Across" 1; Passing of the Torch 2-4, Commerce Club 2.

LOUISE ALLEN MEYER, B.S.
Pre-Medic Club 4; Federation of Scholars, 3, 4.

HOWARD MORRIS, B.S.
"Tech" 2; Student Ticket Mgr. 3, 4; "Winterset" 2; Art Guild 4.

HELEN LOUISE MILLER, A.B.
Lambda Phi, History Club 2-4, Sec.-Treas. 3, Pres. 4; Y. W. C. A. 1-4, Cabinet 2, 4, Treas. 3; Federation of Scholars, 2-4, Sec.-Treas. 4; Pi Gamma Mu 3, 4, Sec.-Treas 4, Round Table 3, 4; French Club 1, 2, Sec. 2; English Club 2-4; Jr. Class Sec.; W.A.A. 1, 2, 4, "Polyscope" 3.

HELEN MURRAY, B.S.
Delta Kappa; Y. W. C. A. 1, 2; French Club 1, W. A. A. 1-4, Board 3, 4, Pres. 4; Inter-sorority Sports Mgr. 3; Commerce Club 2, Mask & Gavel 1, 2; Home Econ. 3, 4; "Polyscope" 3.

PAUL HINES MILLER, B.S.

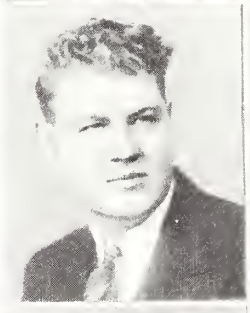

MARY M. MUSSER, B.S.
Delta Kappa; Federation of Scholars 2-4; Pi Gamma Mu, French Club 1; Mask & Gavel 1, 2; Home Econ. 3, 4; History Club 4; English Club 4; Y. W. C. A. 1-4; W. A. A. 1-4.

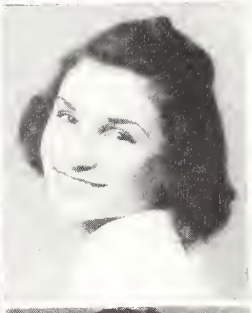

AGNES R. MOORE, B.S.
Home Econ. 1-4; Y. W. C. A. 2.

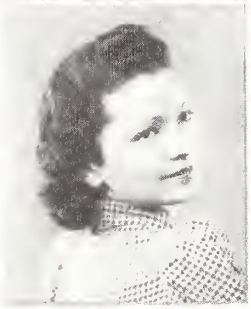

B. GRANT NELSON, B.S.
Alpha Pi, Pres. 4; Board of Directors, Commerce Club 1; Sr. Ball Comm. Chr.; Personnel Club 4.

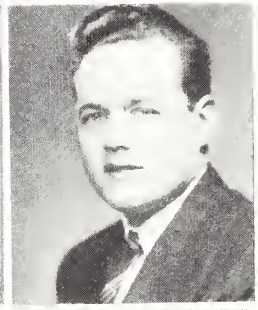

JANET MOORE, B.S.
Delta Kappa, V.P. 4; Y. W. C. A. 1-4; W. A. A. 1-4, Board 4; English Club 3, 4; Mask & Gavel 1-4, Pledge Mother 4; Federation of Scholars 1; Philosophy Club 4; Home Econ. 3, 4; Commerce Club 4; "Polyscope" 2; Student Council 4, Sec.-Treas. 4; Sr. Ball Comm. Chr.; Chorus 4; Fresh-Soph Cotillion Comm. 2; Passing of the Torch 3.

DOROTHY NEWLUND, B.M.E.
Lambda Phi, V.P. Pledge Class; Mask & Gavel 1-4; Chorus 1, 2; A Cappella Choir 2-4; "Princess Comes Across" 1; Passing of the Torch 1; Y. W. C. A. 1; "The Willow Plate" 2; "Yellow Jacket" 2; Pageant of Nations 2; U. of I. Broadcast 2, 3; Bradley Concert Hall 3, 4; "Messiah" soloist 2-4.

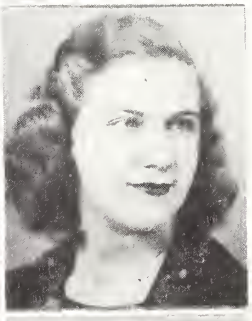

MARIAN MORAN, A.B.
Delta Kappa, Stunt Show Chr. 4; Y. W. C. A. 1-4; Mask & Gavel 1-4; Neuman Club 1-4; "Tech" 2-4; "Polyscope" 2, 3; Alpha Delta 3, 4, Sec. 4; Jr. Prom Comm. 3, English Club 4; V.P. Senior Class.

GLENN A. NOFSINGER, B.S.
Beta Phi Theta, Chaplain 2, Chorus 2-4; Inter-fraternity Athletics 2, 3.

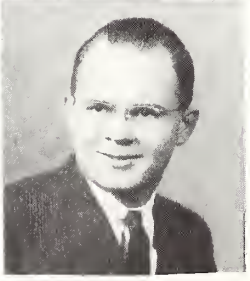

VERNE A. NOTHDURFT, B.S.
Sigma Phi, Commerce Club 3, 4; Baseball 1; Basketball 1, Inter-fraternity Athletics 1-4; Intra-mural Athletics 1-4.

KLINE RICHARDSON, B.S.
Sigma Phi, Pre-Medic Club 1-4, Treas. 3; Epsilon Phi Alpha 2-4; Music Club 3, 4, Treas. 4; Band 1-4, Chorus 1-4; Phi Sigma Pi 4.

CHARLES A. NUTTER, B.M.E.
Band 1-4; Orchestra 1-4; Chorus 1-4; Golf Team 2-4; Music Club 2-4, V.P. 3; Student Director of Band, Orchestra, Chorus 2-4; Band Drum Major 3.

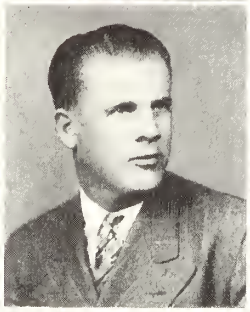

WARD ROBINSON, B.S.
Transfer from Illinois College.

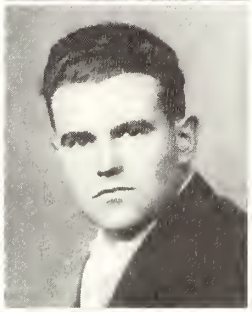

THOMAS O'BRIEN, B.S.
Lambda Chi Alpha; Commerce Club 3, 4; Intra-mural Sports 3, 4; Transfer Springfield Jr. College.

GEORGE G. ROSENDALL, B.S.
Commerce Club 1-4; Personnel Club 4; "B" Club 2-4; Varsity Football 2-4; Varsity Golf 2; Varsity Tennis 3, 4.

LEE PETERSON, B.S.
Sigma Phi, Treas. 4; Commerce Club 2-4; Varsity Basketball 2-4; Freshman Basketball, Chr. Campus Capers 2.

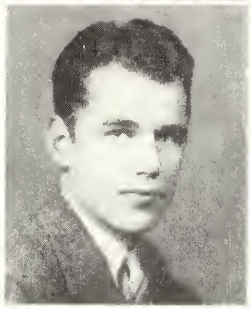

MARY JEANNE ROSS, B.S.
Lambda Phi, Pub. Chr. 2, Soc. Chr. 3, House Mgr. 4; Homecoming Dance Chr. 4; Sr. Ball Comm. Chr.; Fresh-Soph Cotillion Comm. 1; Y. W. C. A. 2, 3; Home Econ 2, 3; Mask & Gavel 1-4; Passing of the Torch 3.

GERALD PFUNDSTEIN, B.S.
Beta Phi Theta; Philosophy Club 3, 4; Cheer Leader 1.

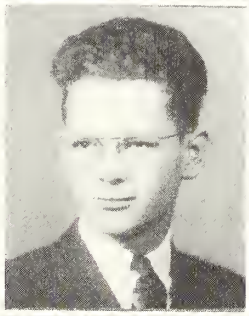

MELBA F. RUNTZ, B.M.E.
Sigma Chi Gamma; Mask & Gavel 1-3; Y. W. C. A. 1, 2, 4; Chapel Organist 1; Music Club 2-4; Jr. Organ Recital 3.

IRENE L. PRICE, B.S.
Y. W. C. A. 4, Home Econ. 4.

P. WHITNEY SAPP, B.S.
Sigma Phi, Intra-mural Athletics.

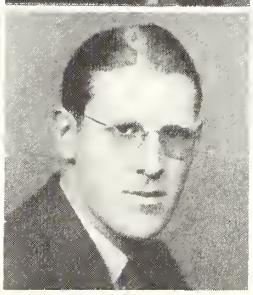

JOHN SCHEEL, B.S.
Sigma Phi, Soc. Chr. 3, Fresh-Soph Cotillion Comm., Co-Chr. Campus Capers 2, "Winterset" 2, Basketball Mgr. 2; Intra-mural Athletics 1-4, Jr. Prom Comm. Chr., "B" Club Dance Chr. 3, Homecoming Parade Chr. 2, Homecoming Dance Chr. 3, Commerce Club 1-4, Director 1, 2, Pres. 4, Student Speakers. Bureau 1, Game Mgr. 4, Circus Comm. 4, Board of Social Control 4, Mask & Gavel, Personnel Club 4.

FRANK SMITH, B.S.
Lambda Chi Alpha, Treas. 4, Basketball 1, Inter-fraternity Athletics 1, 2, 4, Intra-mural Athletics 1, 2, Zeta Pi, Pres. 4, Commerce Club 2-4, Treas. 4.

RUTH S. SCHMIDT, B.S.
Sigma Chi Gamma, Soc. Chr. 1, Sec. 2, Y. W. C. A. 1-4, Home Econ. 1-4, Pi Gamma Mu 3, 4, Mask & Gavel 1, 2.

RICHARD W. SMITH, B.S.
Beta Phi Theta, V.P. 3, Pres. 4, Pi Kappa Delta 2-4, Pres. 4, Debate 2; Mask & Gavel 4, "Tovarich", "Under the Gas-Light", "Winterset", "Holiday", "Yellow Jacket", Theta Alpha Phi 4, Soph Class Treas., Sr. Class Pres., Board of Control 2-4, Philosophy Club 2-4; Jr. Prom Chr., French Club.

FRANK W. SCHOBERT, B.S.
Commerce Club 4, Varsity Track 3, 4, "B" Club 4, Intra-mural Basketball 1-4, Sr. Caps & Gowns Comm.

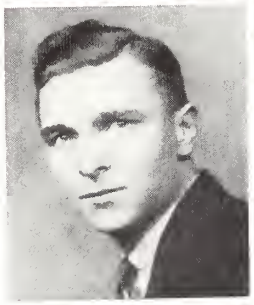

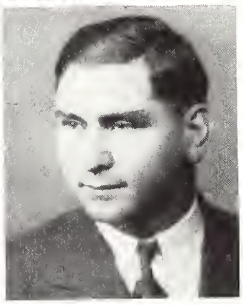

SAMUEL S. SMITH, B.S.
Commerce Club 2-4, Personnel Club 4; Band 1-3, Chorus 1, 2, 4.

C. WILSON SCHROEDER, B.S.
Sigma Phi, Mask & Gavel 1-4, Pub. 4, Theta Alpha Phi 4, "Once There Was a Princess" 1, "The Clean-Up" 1; "Under the Gas-Light" 2, "Night of January 16th" 3, "Winterset" 2, Fresh-Soph Cotillion Comm. 1.

IRIS STUBBLEFIELD, B.M.E.
Sigma Chi Gamma, Accompanist 2, 3; A Cappella Choir 3, Sr. Organ Recital.

MARTHA SCOTT, A.B.
Delta Kappa, English Club 2-4, Y. W. C. A. 1, 2, Soc. Chr. 2, Mixer Chr. 2, Philosophy Club 3, Alpha Delta 4; "Tech" 3, 4, "Music Mania", "Polyscope" 4, Passing of the Torch 1, 2, Mask & Gavel 1, Jr. Prom. Comm, Chr. Homecoming House Dec. 4.

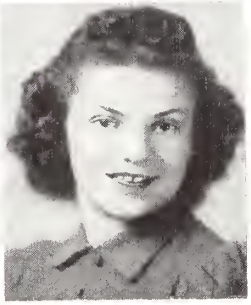

WILMA SUMMERS, B.S.
Home Econ. 1-4, Y. W. C. A. 4.

TOM W. SERKOWICH, B.S.
Varsity Football 3; Intra-mural Wrestling 4; Spanish Club 4, Commerce Club 3, 4, Personnel Club 4, Transfer, U. of Illinois.

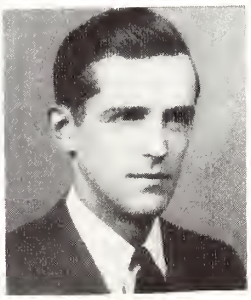

WAVA MARIE SUTTER, B.S.
Y. W. C. A. 1-4, Home Econ. 2-4; Mask & Gavel 3.

RUSSELL TEETS, B.S.
Commerce Club 4.

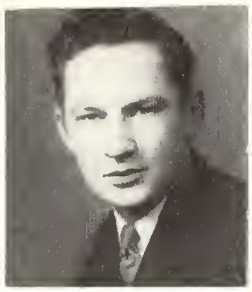

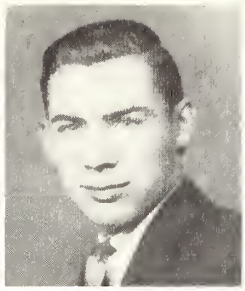

ROBERT DAY WALKER, B.S.

CHRISTINE CONSTANE TEODORI, B.S.
Bradley School Nurse 4; Pre-Medic Club 4.

CLARA J. WALSH, A.B.
Delta Kappa; Y. W. C. A., Cabinet 2, 3, Mask & Gavel 1-4, V.P. 4; "Tech" 1-4, "The Clean-Up 1; "Babbit's Boy" 1; "Winterset" 2; "Yellow Jacket" 2; "Passing of the Torch" 2; "Tovarich" 3, "Kiss for Cinderella" 4; Inter-col. Oratory 1-4, 3rd place in state; Creative Writing Award 1; Pi Kappa Delta 1-4, Treas 2, Sec. 3, V.P. 4; English Club 2-4; History Club 2-4; Alpha Delta 2-4; 'Polyscope" 2-4; Federation of Scholars 2-4; Theta Alpha Phi 3, 4, Pres. 4; Round Table 4.

CHARLES EDWARD TETMEYER, B.S.
Jr. Prom Comm. Chr. 3.

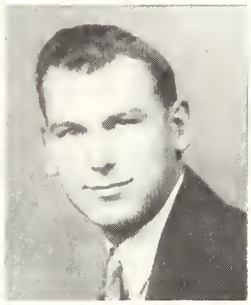

JEAN L. WARREN, B.S.
Home Econ. 2-4; Y. W. C. A. 4.

MARGARET THOMSON, A.B.
English Club 4; Y. W. C. A. 4; Campus Cottage Hostess 3; Transfer, Blackburn College.

MARJORIE WESTHAFER, B.S.
French Club 2, 3; Home Econ 1-4; Y. W. C. A. 1, 2; Art Guild 4, Sec.-Treas. 4; Chr. Constance Hall House Dec. 4; Transfer, De Pauw University.

JACK C. TIMKIN, B.S.
Beta Tau Epsilon 1-4, Sgt.-at-Arms 2, Pres. 3; Band 2-4; Phi Sigma Pi 4.

EVELYN WHITE, B.S.
Home Econ. 1-4; Y. W. C. A. 1, 2, Band 2.

VIRGIL VAN CLEAVE, B.S.

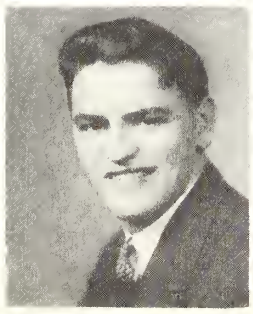

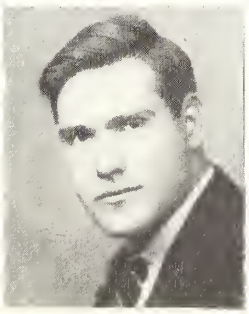

WILBUR WHITE, B.S.

MAURITA WILLETT, A.B.
Federation of Scholars 2-4; Spanish Club 1-3; English Club 3; Philosophy Club 1-4; Pi Gamma Mu 3, 4.

JAMES RALPH YOCUM, B.S.

HERSCHEL E. WOLTZEN, B.S.
Alpha Pi; Commerce Club 1; Alpha Tau Omega, "Tech" 1.

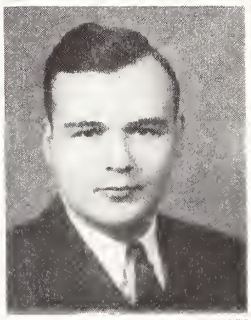

DORIS McGEE, B.S.
Personnel Club 4.

GENE YADEN, B.S.
Federation of Scholars, 3, 4; Epsilon Phi Alpha 2-4, Pres. 4.

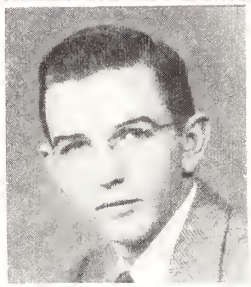

RICHARD CAPITELLI, A.B.
Neuman Club 1-3; History Club 2, 3; "Tech" 2, 3; Federation of Scholars 2-4, Sec. 3; Pi Gamma Mu 3, 4; Alpha Delta 3, 4; Student Council 3; German Play 1; Mask & Gavel Play 1; Jr. Prom Comm.; Class Marshal, Commencement Serv. 3; Transferred to University of Illinois 4.

Those not in pictures

ELIZABETH BROWN
WILLIS CONVER
JAMES COURT
SISTER DEPAZZI
EVELYN HENNESSY
DAMASCO HERNANDEZ
FRANK HIGGINS
JAMES HOLDITCH
ISAAC HUNT
EDWIN KIEFER
JANE LASHBROOK
MARDIE MacCLYMENT
MARJORIE O'DEA
LOUISE RAUGH
HELEN RUCH
EARL SCHOFIELD
MARION STARRETT
LOIS STEVENS
CARLILE WATKINS
FLOYD WHITE
JACK WHITFIELD
DONALD ZEGLIS
GEORGE ZIMMERMAN

DISTINCTIVE SENIORS

The shears and paste are laid aside for awhile now as we glance through this section of distinguished seniors. With swelling pride we view these few who for four years have unselfishly given to Bradley their superior qualities of leadership, scholarship, character and service. From the eager-eyed, immature freshmen who gathered in Westminster Hall for their freshman dinner in September of 1936, these eight have become young "eaglets" in the class of 1940. In every phase of college life they have blazoned their merits. The abilities of these eight have sparkled in campus journalism, student government, affairs of clubs and honor organizations, college speech and dramatics, and in every other kind of collegiate activity, as efficiently, energetically and sincerely they have carved achievement into their college records.

Phyllis Barrick

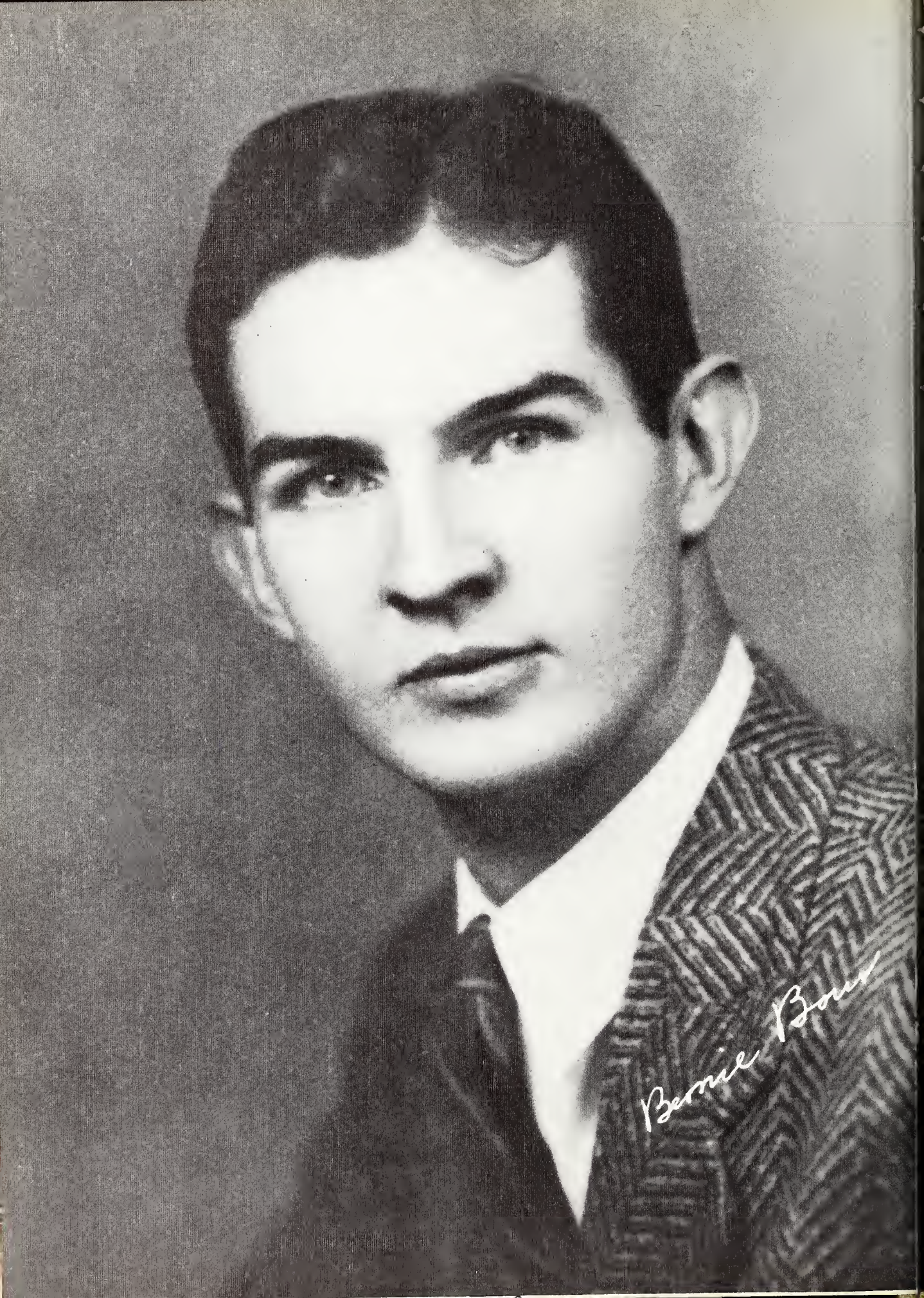
Bernie Bour

Virginia J. Cohen

Julia Colvin

Paul A. Haberkorn

Jean Howell

Bob Lee

Jack Schee

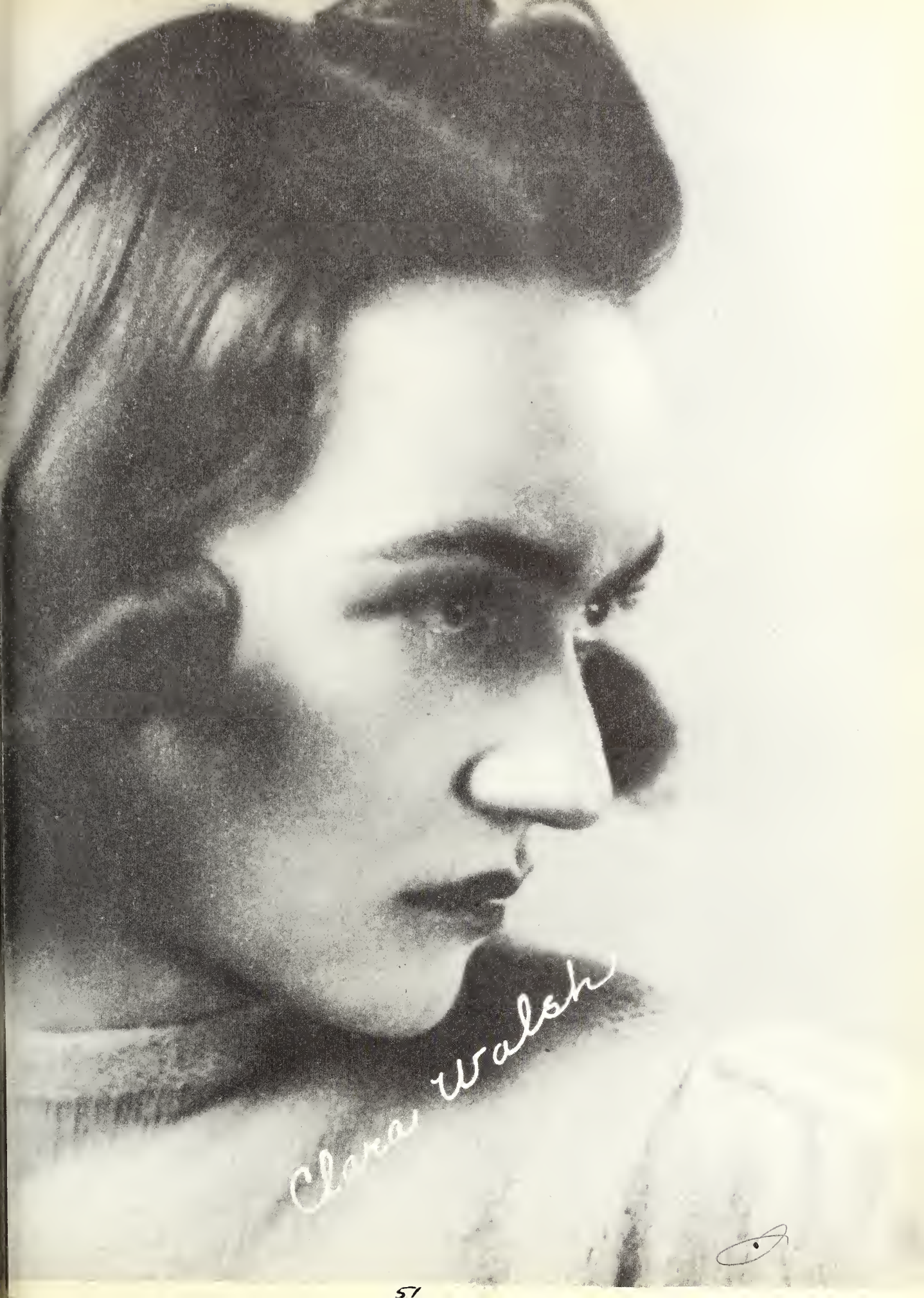
Clara Walsh

HONORABLE MENTION

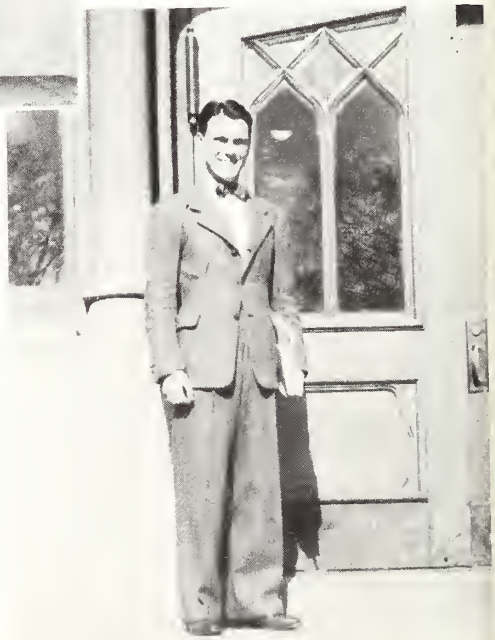

Joseph Hession

Elizabeth Merrill

Richard Smith

THE OFFICERS

Marion Asa, Treasurer; Elizabeth Albright, Secretary; Art Szold, President; Jack Riehm, Vice-President.

JUNIORS

Albright, E.

Appleby, C.

Asa, M.

Ball, J.

Beier, L.

Birkett, M.

Bohl, R.

Braun, D.

Brewer, M.

Bronner, R.

Brunnenmeyer, S.

Burke, J.

Chamberlin, J.

Cobb, W.

Cooper, R.

Erickson, A.

Foberg, R.

Fox, M.

Giebelhausen, G.

Gilbert, J.

Gregg, R.

Griffin, C.

Hamlin, T.

Hippe, K.

Holmes, J. R.

Holtzman, F.

Homyk, T.

Horn, E.

Howell, D.

Hubbard, L.

Jameson, K.

Keithley, E.

Louis, B.

Mehl, U.

Meiner, J.

Miller, C.

Morton B.

Moon, P.

Moses, V.

O'Connell, P.

Paulissen, L.

Petros, A.

Phillips, H.

Phillips, V.

Reuling, F.

Richardson, D.

Ridgely, B.

Roark, L.

Ross, I.

Roszell, J.

Schindler, H.

Schlink, C.

Shuler, L.

Snyder, A.

Starrick, W.

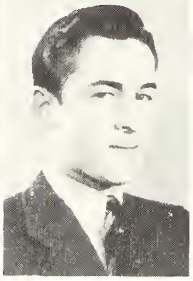
Strawn, R.

Streid, M.

Sutton, R.

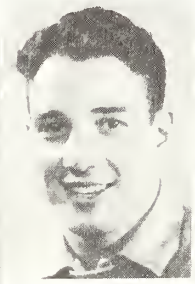
Szold, A.

Teets, E.

Tejeda, E.

Terrell, B.

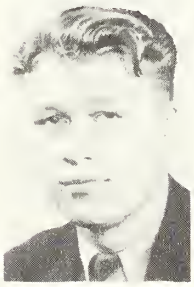
Tiarks, E.

Trego, P.

Triebel, B.

VanNuys, R.

Weatherholt, W.

Weber, M.

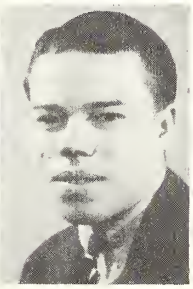
White, R.

Williams, C.

Williams, R.

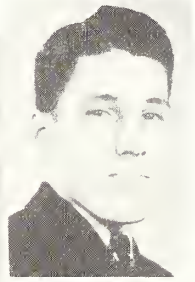
Young, H.

the OFFICERS

Mary Louise Walzer, Secretary; Oren Lane, President; Jim Grebe, Treasurer; Betty Boyd, Vice-President.

SOPHOMORES

Row 1. J. Fox, A. Heideman, M. Buckley, L. Riegel, B. Wadleigh, E. Crews, M. Merrill, E. Welch, S. Stone, M. Tendick, M. Eden, R. Kirk.
Row 2. J. Thompson, E. Kruger, A. Schuelke, M. Lentz, P. Swirmicky, C. Lidle, K. Keyes, B. Lyon, J. Geldge, S. Suft, G. Calef, R. Welch.
Row 3. R. Klecker, E. Strassburger, C. Chesko, M. Lackland, M. Stein, M. Sweney, B. Walker, J. Jacob, H. Schlegel, F. J. Fitchen, V. Taylor.
Row 4. T. Fabry, T. Rapp, J. Hana, C. Eckstrom, A. Crow, K. Kennett, R. Court, J. Morse, B. Boruff, W. Smith, L. Baker.

Row 1. P. Neuman, V. Kelley, J. McClugage, D. Cutler, F. Day, R. McClellan, C. Faul.
Row 2. O. Lane, P. Vanderwulp, E. Voss, L. M. Ogden, J. Kantor, C. Chamberlain, J. Getz, M. Serkowich.
Row 3. K. Walker, J. Grebe, R. Correll, D. Janssen, I. Miller, J. Stepzinski, F. Hale, M. Donnelly.
Row 4. R. Welk, H. Woodrow, J. Breitenstein, J. Candela, L. Shulewitz, D. Case, J. Thompson, J. West, R. Gable.

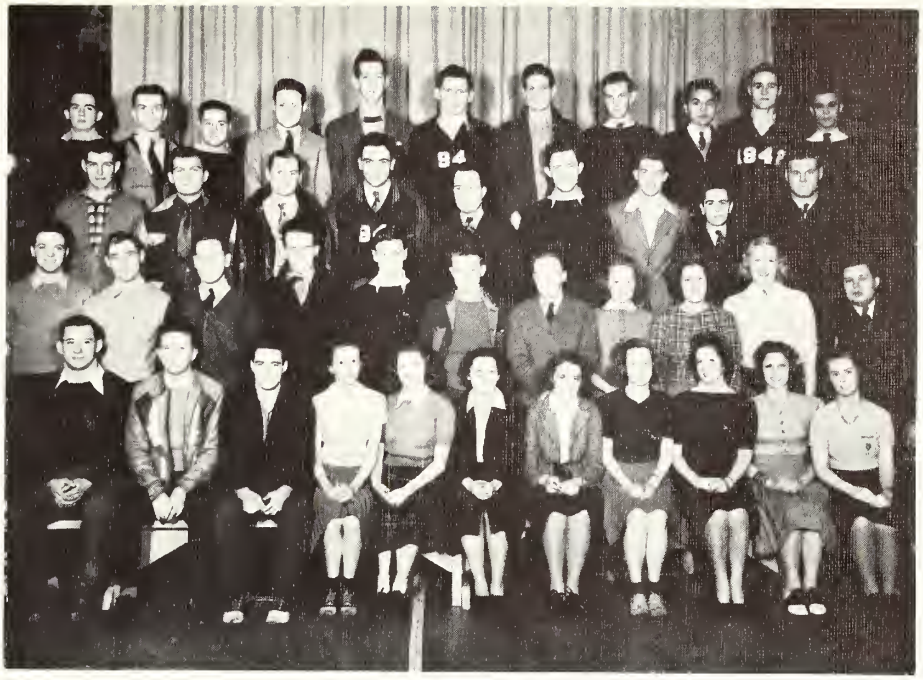

Row 1. F. Trumpold, B. Muldoon, E. Morrison, H. Townsend, A. Gess, R. Tyler, L. Walzer, M. L. Heisel, J. Holmes, F. Jones, M. E. Hoobler.
Row 2. R. Smith, J. Pfeiffer, L. Hanson, J. Waters, R. Tilton, A. Lautenschlager, H. McCreight, M. Henn, A. M. Lawler, D. Kastien, M. Crist.
Row 3. E. A. Handley, W. Kreft, R. Hook, B. Schar, T. McCrorie, E. Winslow, J. Montgomery, G. Hausam, J. Barnes.
Row 4. R. Chase, D. Heitzman, B. Armstrong, G. Stone, P. McCall, L. Redard, J. Rapp, M. Ingrassia, R. Sherman, J. Martens.

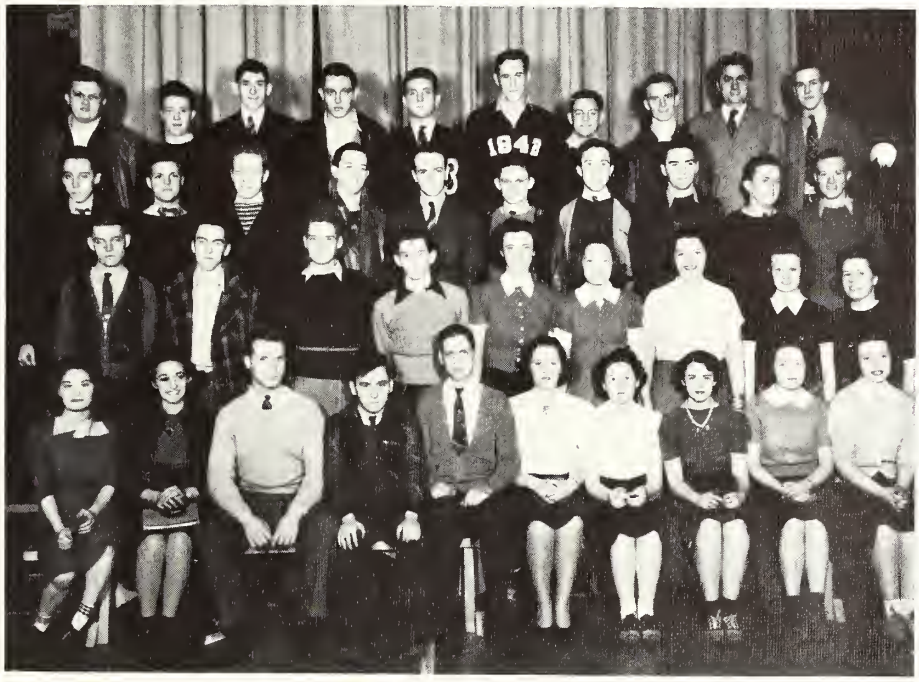

Row 1. P. Becker, J. Kemp, P. Farmer, H. Armentrout, T. Adkins, M. Brown, J. Brennan, L. Brock, B. Boyd, P. Beatty.
Row 2. V. Anderson, W. Fitzpatrick, J. Flora, B. Feuchter, M. Clegg, V. Carius, M. Arends, J. Clatfelter, J. Case.
Row 3. J. Butler, N. Bennett, H. Goodspeed, J. Curl, J. Burrell, H. Barlow, R. Bodtke, D. Bergin, P. Belter, B. Conkel.
Row 4. P. Blasberg, D. Bitsier, R. Deatherage, J. Gates, J. Brown, H. Cairns, R. Thompson, G. Hammond, J. Argodale, H. Berger.

THE OFFICERS

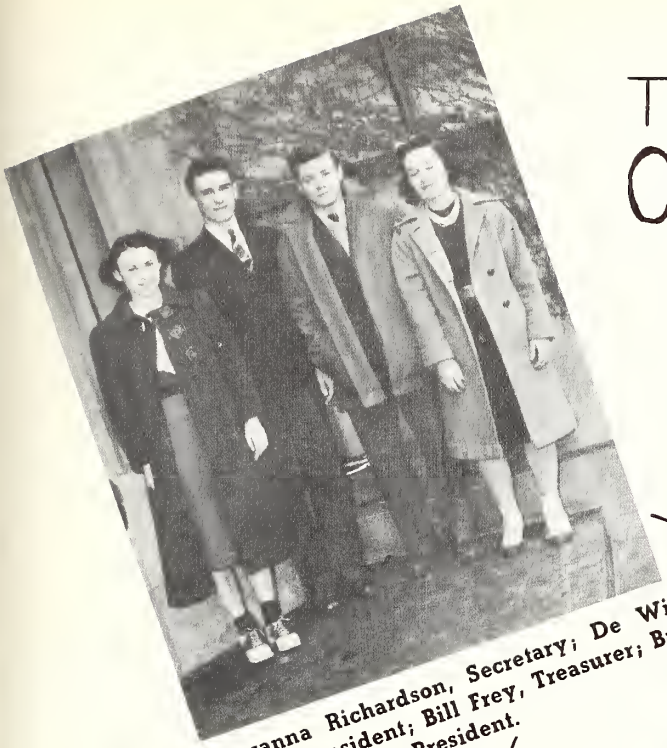

Maryanna Richardson, Secretary; De Witt Wycoff, President; Bill Frey, Treasurer; Barbara Green, Vice-President.

FRESHMEN

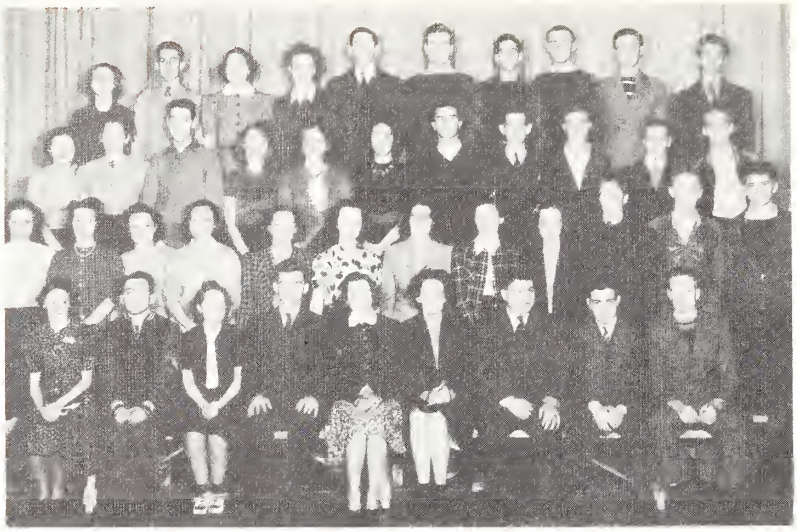

Front row: C. Beers, L. Buchbinder, D. Caulkins, L. Atherton, P. Bruninga, R. Chambers, H. Beach, L. Brunnenmeyer, C. Carlson.
Second row: B. Beger, E. Callahan, B. Blair, H. Anderson, R. Adkisson, B. Barcley, O. Backes, M. Clapp, H. Anderson, B. Altorfer, J. Baird, R. Bacon.
Third row: M. Bradley, J. Briggs, J. Bruecker, F. Albrecht, L. Bach, P. Bowman, W. Barnes, J. Brunnenmeyer, J. Chilton, R. Bartel, V. Cain.
Back row: D. Bichoff, W. Clayton, S. Burwash, B. Bentley, L. Axelrod, E. Barthel, G. Caldwell, D. Ade, W. Belke, R. Becker.

Front row: E. DeSutter, B. Greene, A. Dooley, N. Flannery, K. Crowley, R. Graham, M. Johnston, D. Cowperthwaite.
Second row: J. Fox, B. Fierce, C. Dixon, D. Cler, D. Gracier, D. Gillespie, B. Downie, R. Favero.
Third row: W. Gauss, J. Dore, R. Davis, A. Fuller, R. Fort, B. Gardiner, R. Florin, R. Dickman.
Back row: R. Delles, E. Giebelhausen, L. DeKalb, D. Graupen, M. Clifton, J. Corkhill, M. Fisher, D. Collins, R. Cothrell, J. Foutch.

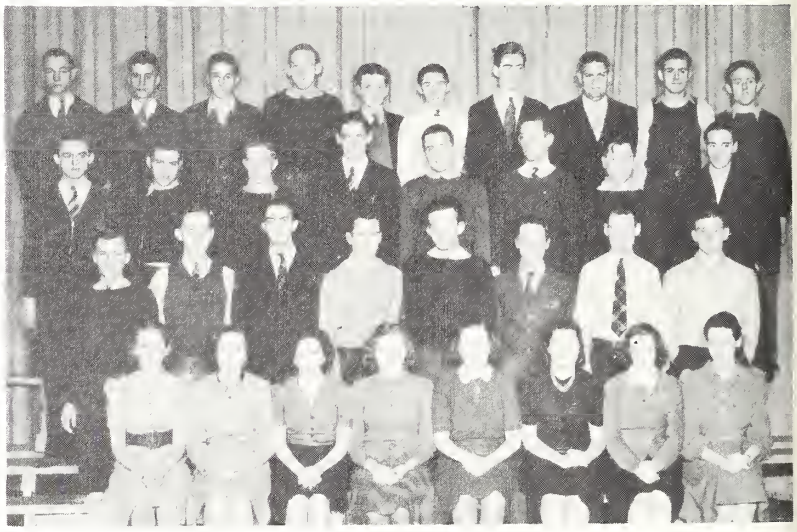

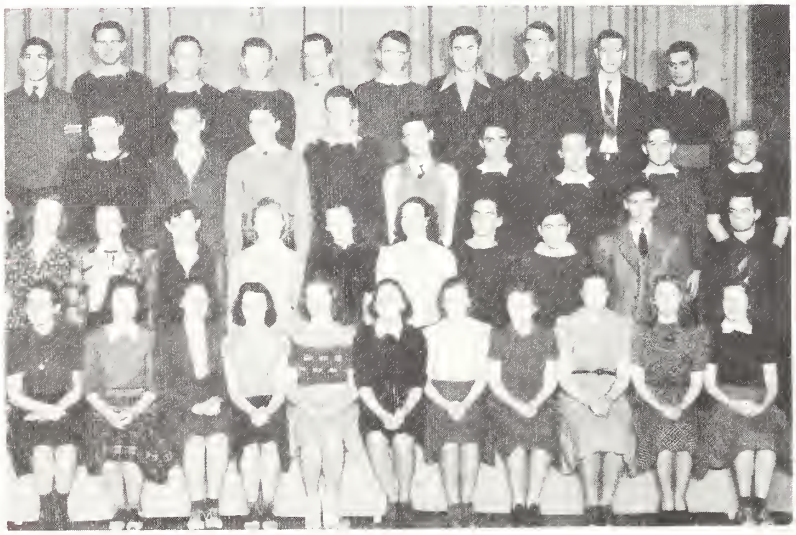

Front row: M. Kookin, R. Johnson, M. Irvine, C. Herndon, A. Greig, B. Hirstein, M. Imhoff, M. Kinsinger, A. Knussmen, B. Holmes, M. Dunseth.
Second row: M. Hallsted, J. Graham, L. Hention, E. Hohm, M. Healy, V. Jones, W. Klein, R. Coletta, R. Heiden, D. Jenkins.
Third row: J. Heaton, D. Kennedy, R. Hubbard, B. Herbst, D. Klein, H. Harsch, F. Hazzard, E. Klump, B. Kyle.
Back row: C. Jordan, F. Henson, N. Kotsemeyer, D. Haungs, J. Hidden, R. Johnson, E. Gyernen, G. Guthrie, H. Holdrenle, J. Knezovich.

Front row: M. Driver, J. Meyers, J. Longabaugh, K. Kupper, A. Johnson, L. Meydam, D. McDonald, P. Laycock, B. Moody, B. Nott, E. North, M. Martin, E. Murphy.
Second row: G. Martin, B. Moore, K. Legg, W. Favorite, A. Moore, M. Michaux, G. McGreevy, H. Muncie, H. Morrisson, L. Leonard, J. Moran.
Third row: L. Lindenfelser, R. Olson, G. McGee, H. Oelklaus, A. Krumholz, D. Hietter, B. Marshall, L. Kull, J. McGwin, E. Meegan.
Back row: W. Moldermaker, G. Loeffel, B. Ohl, W. McDiarmid, B. Krider, B. Markoski, H. Lewis, E. Mullins.

Front row: S. Ernsberger, J. Shea, D. A. Smith, S. Smith, B. Stableton, P. Springer, B. J. Seabury, M. Schenke, J. Ruppert, A. Soltermann.
Second row: J. Pringle, M. Richardson, C. Russell, R. Powers, L. Scott, H. Schweitzer, M. Shols, C. Reuch, E. Siebenthal, M. Snyder, M. Penfold.
Third row: L. Langer, L. Parker, J. Schlegel, C. Schreck, F. Smith, E. Sprinkmann, A. Slizewski, M. Remsburg, F. Osterbur, R. Perkins.
Back row: L. Pape, C. Reents, R. Pratt, N. Powers, L. Pearsall, G. Shapiro, R. Patee, E. Ricke, C. Patterson, M. Smarz.

Front row: B. Weaver, G. Seltzer, L. Joy, M. Welcher, M. Veigle, I. Ulbrich, V. Waldschmidt, .J Welch, J. Terry, J. Sutton, L. Strickfaden.
Second row: W. Yantz, P. Kellstedt, E. Stacy, C. Stone, M. Towsley, J. Wegner, J. Wolf, D. Jensen, G. Terry, T. Taylor.
Third row: D. Wycoff, J. Van Ness, J. Wemple, T. Sullivan, D. Wetzel, L. Velde, J. Zimmerman, W. Vanderheyslin, R. Willis.
Back row: C. Von Tesmar, R. Strand, W. Wrigley, W. Weidemann, J. Stevens, R. Wright, B. Whiteside, J. Weldon, A. Timmons.

HOROLOGY

Top row: J. Walker, F. Buker, M. Roth, L. Burton, M. Simonson, A. Julsrud.
Middle row: S. Strand, B. Spratford, Ray Young, E. McCray, H. Manns, B. Langsdale.
Front row: H. Young, A. Williams, M. Cummings, F. Powele, G. Hedden, S. Madson.

PSI DELTA OMEGA

Officers

President	Sherman Strand
Vice-President	Ernest McCrey
Secretary-Treasurer	A. Williams
Advisor	Mr. Fickeisen

George J. Wild

Mr. Wild, a Bradley graduate of 1916, is Dean of the School of Horology.

He served as Instructor in the Army School for Mechanics here at Camp Bradley during the World War. Upon his release from service he entered the retail Jewelry business until his return to Bradley in 1919.

He served as Instructor in Watchmaking for twelve years, after which he assumed the duties of the Director of the Horological Department.

Mr. Wild is a member of the Advisory Council on Education of the Horological Institute of America, Washington, D. C., and in 1939 was honored by being elected Vice-President of this organization.

Top row: M. Simonson, E. McCray, L. Miller, M. Cummings, F. Buker, W. Deinise, D. Alton, K. Ketis, P. Kirles, Z. Eaton.
Third row: K. Crane, H. Mann, F. Wolf, R. Ptolomy, B. Spratford, S. Strand, G. Cummings, C. Allem, L. Burton.
Second row: A. Williams, B. Langsdale, C. Sheaffer, H. Isachsen, H. Hersey, R. Calvert, J. Butell, J. Anderson.
Seated: F. Powell, G. Hedden, L. Halliday, S. Madison, A. Julsrund, R. Young.

Top row: G. Goodall, F. Stubbs, M. Compton, J. Walters, H. Grity, H. Hanke, J. Donald, P. Foss, K. Webber, J. Feleman, G. Feldt, H. Nance, F. Rushman.
Third row: B. Tonges, J. Farmer, F. Crum, L. Price, L. McKelva, C. Gall.
Second row: R. Leach, L. Gutshall, E. Maerz, L. Sass, B. Machalleck, L. Christenson, F. Lekes, L. Sulton, Mr. Ibaugh (Instructor).
Seated: C. Miller, B. Poland, E. Baird, C. Laird, W. Newton, G. Bertelsen.

Top row: D. Potter, F. Kress, G. Miller, J. Parry, C. Giddens, T. Barker, H. Balthazer, R. Langwill, D. Thompson, E. Hay, P. Gangloff, H. Eaton, E. Larson, G. Feldt.
Third row: C. Schoenheider, L. V. Maran, G. Wilkins, G. Perkins, W. Gourdin, M. Robinson, J. Currie.
Second row: P. Douglas, F. Maar, A. Stiles, J. Siebold, K. Craig, V. Schader, M. Wright, K. Siewert.
Seated: W. Martinek, Mr. F. E. Brown, C. Howard, W. Fickeisen, M. Kincaid, O. Huddleston, W. Krasselt.

Distinctive Photography

FROM THE STUDIOS OF

CHARLES W. RINGEL

413 Alliance Life Building

Peoria, Ill.

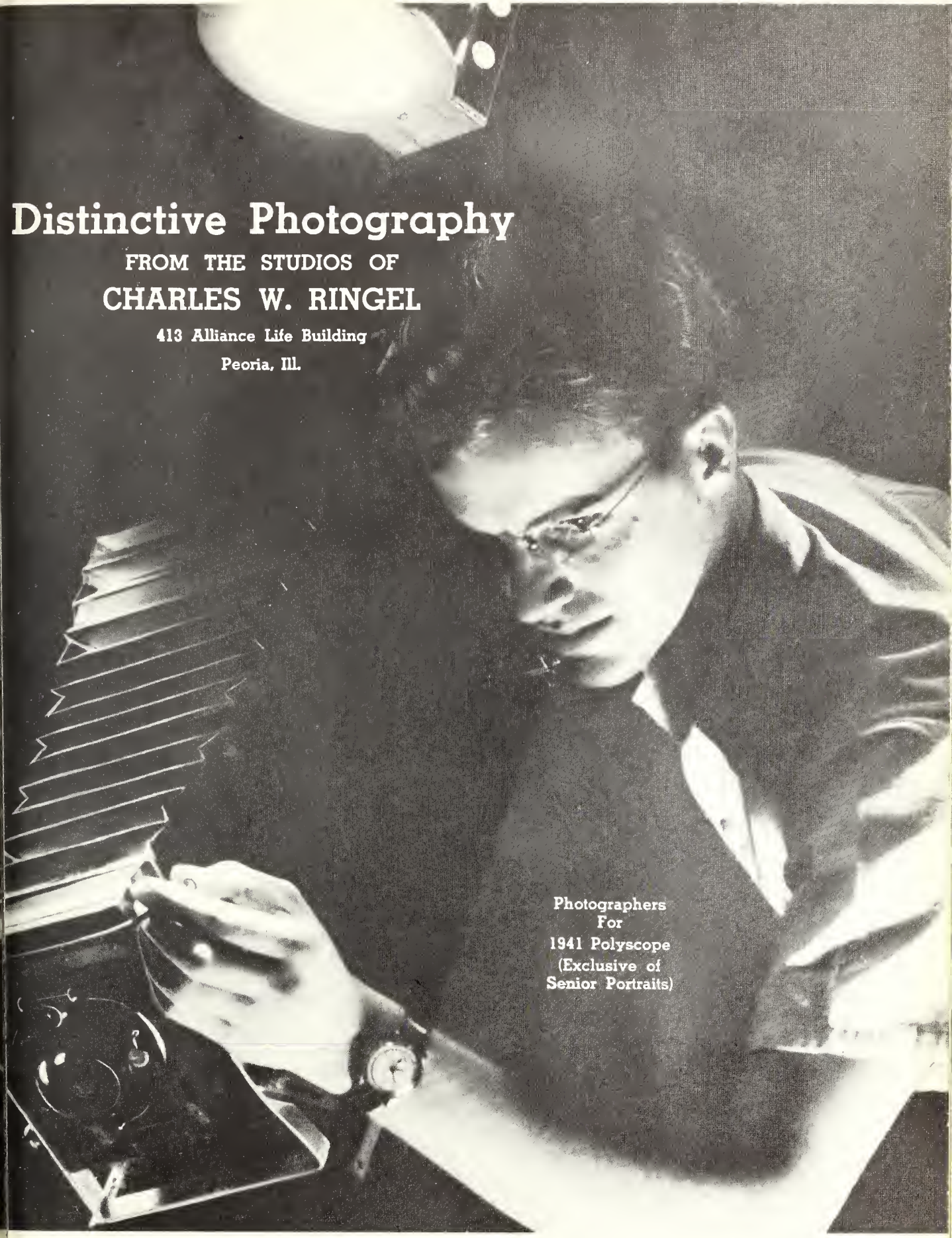

Photographers
For
1941 Polyscope
(Exclusive of
Senior Portraits)

A Study in Sportswear Smartness. Bob Leu (left) is ready for action, as Bob Haller (right) admires a new driver. These fashions are typical of The B & M's selections for active or spectator sportswear. The B & M, 201-07 South Adams Street, is now in its 50th year of service to men, women and children of Central Illinois.

Favorite of Bradley collegians is the Inglaterra Ballroom which is noted for its fine hospitality and its "big na bands, welcoming at all times the opportunity to serve and work with Bradley students. Typical of the stellar a tions presented by the Inglaterra is Hal Kemp and his famous "Smoothies Trio" shown at the left. Discussing a Bra function at the right with Manager Harold W. Newsam are Clara Miller, recently crowned "Varsity Sweethe Kenny Olson, Bob Leu and Jack Scheel.

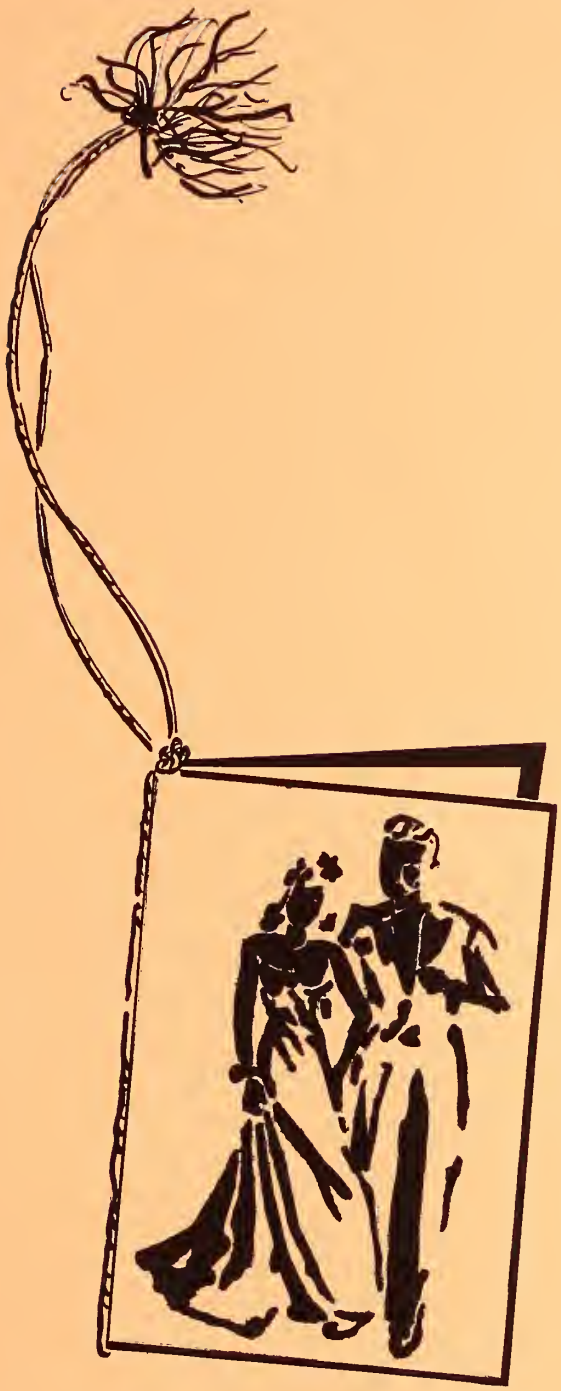

SOCIAL ORGANIZATIONS

LIU

BOARD OF CONTROL

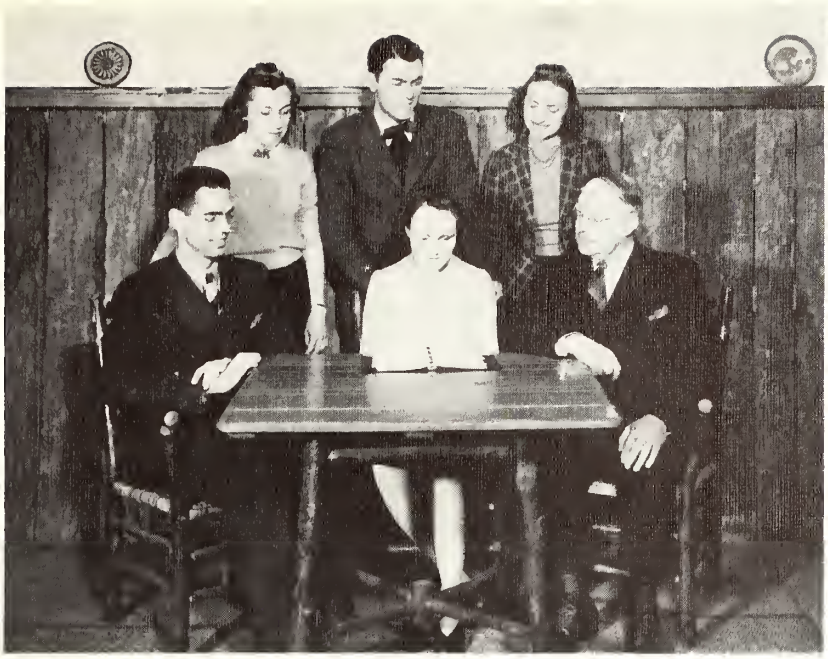

Standing: S. Brunnenmeyer, D. Smith, M. Weber.
Seated: Dr. Bell, H. Heacock, Dean Tillotson.

Officers

President ..... Helen Heacock
Secretary ..... Shirlee Brunnenmeyer
Faculty Advisors—Dr. Bell, Dean Tillotson, Mr. Seipert.

STUDENT COUNCIL

Standing: F. Reuling, F. Burke, F. Crum, M. Boyer, L. Redard, R. Foberg, J. Hammond, D. Marshall.
Seated: J. Moore, E. Strassburger, E. Briggs, M. Tendick, Dr. Gorseline, V. Coker.

Officers

President ..... Elinor Briggs
Secretary-Treasurer ..... Janet Moore
Faculty Advisor—Dr. Gorseline.

INTER-FRATERNITY COUNCIL

Officers

President ..... Mr. Avery

Secretary ..... Bob Lindig

Faculty Advisors—

Mr. Gault, Mr Avery,

Dean Tillotson.

Standing: D. Richardson, B. Triebel, E. Morrison, J. Schuck, B. Smith, H. Traugh, J. Pfeiffer, O. Lane.
Seated: B. Leu, Mr. Gault, Mr. Avery, Dean Tillotson.

Standing: P. Barrick, A. Ausbury, M. Williams, C. Appleby, R. Bohl.
Seated: Mrs. Lewis Tinthoff, D. Potter, B. Merrill, Dr. White, A. Gouveia.

Officers

President ..... Beth Merrill

Faculty Advisors—

I. Schmidt, Dr. O. White,

Mrs. Blomeyer.

Alumni Representatives—

Annice Gouveia, Mrs.

Lewis Tinthoff, Dorothy

Potter.

INTER-SORORITY COUNCIL

ALPHA DELTA

Standing: W. Conver, V. Coker, D. Bodtke, B. Haller, B. Bour, L. Baker, I. Miller, C. Walsh.
Seated: M. Moran, P. Haberkorn, A. Ausbury.

Journalistic Fraternity

Officers

President ..... Paul Haberkorn
Sec.-Treas. ..... Marian Moran

Not in picture

Ralph Dethridge
Eleanor Farley
Martha Scott

Standing: W. Spaits, H. Fischer, L. Paulissen, M. Asa, P. Miller, L. Hubbard, W. White, G. Giebelhausen, J. Burke, C. Griffin.
Seated: Dr. Litwiller, Dr. Swaim, C. Miller, Dr. Ashman, J. Weidner, G. Yaden.

Officers

President ..... Gene Yaden
Vice-Pres. ..... Wilber White
Sec.-Treas. ..... Alma Kannapel
Faculty Advisor ..... Dr. Swaim

Honorary Science Fraternity

EPSILON PHI ALPHA

ALPHA PI

Officers: President, B. Grant Nelson; Vice-President, Robert Lindig; Secretary, Ralph White; Treasurer, Bonner Triebel; Advisor, Mr. Gault.

Seniors:

J. Finn, J. Whitfield, A. DeYoung, R. Cartwright, R. Lindig, B. Nelson, J. Lohman.

Juniors:

J. Roszell, F. Rueling, C. Williams, R. White, J. Dillon, B. Triebel, C. Schlink, V. Phillips, H. Phillips, P. Tiddens, A. Bahnfleth, H. Dickison, U. S. Mehl, F. Miller, Ma. Pelini, Me. Pelini.

Sophomores:

J. Butler, C. Ohl, J. Crisler, D. Davidson, B. Armstrong, H. Berger, B. White, J. Waters, D. Arnholt, W. Conovay, O. Castricone, B. Davis, J. Morgan, J. Murphy.

Freshmen:

H. Roszell, J. Brunnenmeyer, L. Velde, B. Fierce, B. Altorfer, G. Hunt, J. Moran, P. Rutledge, B. Downie, W. Barnes, D. Langstraat, J. Muller, V. Prey, G. Martin, D. Gracier, R. Heiden, L. Langer, G. Shapiro F. Coon.

184

DELTA KAPPA

Officers

President ..... Phyllis Barrick

Vice-Pres. ..... Janet Moore

Secretary ..... Ruth Foberg

Treasurer ..... Mary Louise Hurd

Social Sec'y. ..... Eleanor Farley

Sgt.-at-Arms ..... Mary Ann Brewer

Faculty Advisor—
Mrs. Dorothy Blomeyer.

Honorary Member—
Miss Lillian Guinn.

Seniors:

Ada May Ausbury, Phyllis Barrick, Gertrude Elsner, Marguerite Eshelman, Eleanor Farley, Mary Lee Guth, Helen Holtzman, Mary Louise Hurd, Alma Kannapel, Elizabeth Johnson, Marian Moran, Janet Moore, Helen Murray, Mary Musser, Martha Scott, Clara Walsh.

Juniors:

Mary Ann Brewer, Shirlee Brunnenmeyer, Ruth Foberg, Marna Fox, Frances Holtzman, Betty Morton, Lucille Roark, Betty Watkins.

Sophomores:

Betty Boyd, Jean Brennen, Margaret Brown, Marjorie Buckley, Gennell Calef, Virginia Carius, Sally Dillon, Flo Jean Fitschen, Janis Fox, Anne Heideman, Marolyn Henn, Jean Holmes, Frances Jones, Lois Riegel, Helen Schlegel, Velda Taylor, Helen Townsend.

Freshmen:

Ruth Adkisson, Phyllis Beatty, Phyllis Bowman, Maurine Clapp, Norma Connelly, Kathleen Crowley, Ann Dooley, Millie Dunseth, Shirley Ernsberger, Elizabeth Jacoby, Ruth Graham, Loralee Joy, Vivian Kelly, Phyllis Laycock, Shirley Moran, Maryanna Richardson, Julia Shea, Dorothy Ann Smith, Janet Terry, Victorine Waldschmidt, Mavis Remsburg, Jean Sutton.

THE WIGWAM
1942
1942

BETA PHI THETA

Officers:

President, Dick Smith; Vice-Presidnt, John Shuck; Secretary, J. A. Hammond; Treasurer, James Court; Sergeant-at-Arms, Cecil Gutshall; Director of Athletics, Carlile Watkins; House Manager, Earl Morrison; Publicity, Ted Cation.

Seniors:

Charles Dehner, William L. Harris, Floyd White, Gerald Pfundstein, James Molnar, Dick Smith, J. A. Hammond, James Court, Cecil Gutshall, Carlile Watkins, Ted Cation.

Juniors:

C. F. Clow, Andrew Harris, Clarence Griffin, John Shuck.

Sophomores:

Paul McCall, Jack Burrell, Richard Court, Norman Losh, Roger Tilton, Earl Morrison.

Freshmen:

Joseph Miles, Richard Kennedy, L. James Otto, Herbert Scott, Robert Krumtinger, Dean White Floyd Henson, Clarke Wright, Jack Hodge, Edwin Klump.

Standing: J. Molnar, P. McCall, J. Burrell, C. Clow, R. Court, N. Losh, C. Dehner.

Seated: R. Tilton, A. Harris, L. Harris, F. White, C. Griffin.

Standing: D. Kennedy, J. Otto, H. Scott, B. Krumtinger, D. White.

Seated: J. Miles, F. Henson, C. Wright, J. Hodge, E. Klump, G. Pfundstein.

Seniors:

Robby Anderson, Levabee Birkett, Elinor Briggs, Muriel Chidester, Ann Dovey, Mary Virginia Frye, Jean Howell, Joyce Hunt, Beth Merrill, Helen Miller, Dorothy Newlund, Mary Jeanne Ross, Lois Shanemeyer.

Juniors:

Madeline Callahan, Lorraine Guftafson, Evelyn Harmening, Mary Liz Loucks, Flo Neuhoff, Mary Newcomb, Imogene Ross, Betty Ann Louis, Ann Snyder, Margaret Jones, Marjorie Weber, Marilyn Williams, Reba Williams, Mary Birkett.

Sophomores:

Lois Brock, Betty Lou Callahan, Jane Case, Jean Clatfelter, Emmalee Crews, Frances Day, Joan Gedge, Marietta Hardy, Mary Lou Heisel, Jean Jacob, Dorothy Janssen, Kay Keyes, Marian Lackland, Cherie Lidle, Bobette Lyon, Jane McCluggage, Dorothy Mayhew, Virginia Martin, Maxine Merrill, Ida Miller, Sally Osborn, Betty Roelfs, Marian Stein, Mary Lou Stevens, Marian Sweney, Barbara Walker, Kay Walker, Jean Winkelmeyer.

Freshmen:

Hope Anderson, Opal Backes, Betty Barclay, Dorothy Bischoff, Barbara Blair, Eileen Callahan, Agnes Greig, Marge Healy, Carolyn Herndon, Elaine Hohm, Margaret Irvine, Bobbie Johnson, Luella Maydam, Mary Schenke, Betty Jane Seabury, Gerry Seltzer, Shirley Smith, Phyllis Springer, Betty Lou Stableton, Emily Stacy, Margie Veigel, Pauline Kelstedt.

Officers

President ..... Beth Merrill

Vice-Pres. ..... Eleanor Briggs

Secretary ..... Jean Howell

Treas. ..... Lorraine Gustafson

Sgt.-at-Arms ..... Levabee Birkett

Rush Capt. ..... Robby Anderson

Pledge Mother ..... Ann Dovey

LAMBDA PHI

Standing: L. Shuler, D. Maxwell, H. Traugh, H. Kiefer, R. Reed, D. Wycoff, J. Dailey.
Seated: J. Thompson, G. Schlosser, O. Lane, A. Lautenschlager, M. Michaux, B. Strawn.
On Floor: L. Kull, C. Carlson.

BETA SIGMA MU

Officers

President ..... Bob Strawn

Vice-President ..... Lloyd Bortel

Treasurer ..... Oren Lane

Sgt.-at-Arms ..... Alvin Lautenschlager

Social Chairman ..... Jack Thompson

Standing: H. Young, T. Atkins, D. Harms, F. Smith.

Seated: P. Farmer, A. Pfanschmidt, Mr Phillip, W. Huber, T. O'Brien.

Officers

President ..... Bill Huey
Vice-Pres. ..... Bob Smith
Secretary ..... Charles Hausam
Treasurer ..... Frank Smith
Advisor—Mr. Phillip.

LAMBDA CHI ALPHA

Standing: J. Pfeiffer, J. Breitenstein, E. Hartwig, B. Scharr.

Seated: W. Smith, C. Nelson, W. Huey, C. Hausam, R. Johnson, B. Berte.

Officers

President ..... Ruth Bohl

Vice-President ..... Julia Colvin

Secretary ..... Louetta Irwin

Treasurer ..... Mary Daglas

Cor. Secretary ..... Mildred Arends

Rush Captain ..... Helen Heacock

Stunt Show Chairman ..... Marian Tendick

Advisor—Miss Ida K. Schmidt.

SIGMA CHI GAMMA

Seniors:

Julia Colvin, Mary Daglas, Helen Heacock, Lois Jahns, Melba Runtz, Ruth Schmidt.

Juniors:

Charlene Appleby, Ruth Bohl, Louetta Irwin, Carolyn Shalkhauser, Bernita Ward.

Sophomores:

Mildred Arends, Jean Burd, Mildred Eden, Dorothy Kastien, Ruth Kirk, Margurite Lentz, Jane Miller, Evelyn Strassburger, Pauline Swirmiky, Marian Tendick, Ruth Terry, Elaine Urban, Mary Louise Walzer.

Freshmen:

Marcia Bradley, Paula Bruniga, Sarah Burwash, Dorothy Cowperthwaite, Margaret Johnson, Virginia Jones, Mary Martin, Madge Penfold, Clara Rench, Harriet Schweitzer, Louise Strickfaden.

WIGWAM

SIGMA PHI

Officers

President—
Bob Leu

Vice-President—
Joe Hession

Secretary—
Roger Sutton

Treasurer—
Lee Peterson

House Manager—
Andy Petros

Ass't House Manager—
Kenny Olson

Keeper of Archieves—
Homer Barlow

Sergeant-at-Arms—
Fred Trumpold

Cor. Secretary—
Wendell Starrick,

Ass't Treasurer—
Paul Moon

Seniors:

Roy Blockley, Bernie Bour, Chuck Foberg, Otto Foberg, Joe Hession, Bob Leu, Dick Marshall, Lee Peterson, Kline Richardson, Whitney Sapp, Jack Scheel, Wilson Schroeder.

Juniors:

Joe Baumgardner, Jack Digman, J. C. Mac Millan, Paul Moon, Phil O'Connell, Kenny Olson, Andy Petros, Deane Richardson, Bill Ridgely, Harry Schlindler, Wendell Starrick, Roger Sutton, Art Szold, Clifton Webster.

Sophomores:

Homer Barlow, Dan Bergin, Harris Blomeyer, Dick Bodtke, Don Case, Clarke Chamberlain, Bill Feuchter, John Flora, John Getz, E. A. Handley, Chris Hansen, Kenneth Jones, Harold Klesath, Bud Kreft, Jack Moutier, Bernie Muldoon, Lee Redard, John Sheridan, Gresham Stone, Rod Thompson, Fred Trumpold, Bob Welk, Jim White.

Freshmen:

Don Cler, Ted Denton, Wally Favorite, Frank Hazzard, John Heisel, Herb Hintz, Chuck Hogan, Reginald Hubbard, John Knezovich, Jim Kromphardt, Wally MacDiarmid, Harold Morrison, Ed Sladek, Ray Strand, John Wemple, Harvey Muncie, Joe Heaton, Carmen Dixon, Marvin Hult, Dave Klein, Walt Klein, Larry Leonard, Bernie Markoski, John Monser, George Monser, Bob Moore, John Weldon, Les Scott, Ernie Sprinkman, Carl Munday, Bill Whiteside.

ACTIVE CHAPTER

PLEDGE CHAPTER

PHI SIGMA PI

Honorary Education Fraternity

Officers

Pres. ..... Dean Richardson

Vice-Pres. ..... Max McConnell

Sec'y ..... Robert Dersch

Treas. ..... Mr. Siepert

Advisor ..... Dr. Frye

Historian ..... Erwin Koch

Standing: K. Richardson, B. Timken, C. Dehner, B. Tiarks, B. Bucher, Dr. Frye, D. Richardson, B. Dersch, E. Koch, M. McConnell, H. Young, F. White.

Seated: Dr. Gorseline, Dr. Lepley, Dr. Hamilton, Mr. Schlegel, Mr. Siepert, Mr. Carter.

PERSONNEL CLUB

Standing:

B. Bucher, J. Scheel, B. Leu, O. Foberg, L. Harris, E. Keifer, C. Foberg, P. Haberkorn, H. Phillips, B. Cartwright, B. Nelson.

Seated:

Dean Tillotson, L. E. Roark, L. Peterson, C. Hausam, D. McGee, F. Smith, S. Smith, C. Clybourn, R. Walker.

PI GAMMA MU

Social Science Fraternity

Standing: M. V. Frye, V. Coker, J. Colvin, Mrs. Roland Benz, M. Musser, E. Johnson, Mr. Siepert, Mrs. C. W. Schroeder, Mrs. George Ashman, Jr., Mrs. Erxlehen.

Seated: Mrs. Siepert, F. Matson, D. Adamson, H. L. Miller, A. Albright.

Officers

President ..... Dorothy Adamson

Vice-President ..... Frances Matson

Secretary-Treasurer ..... Helen Louise Miller

Program Chairman ..... Ada Mae Albright

Publicity Chairman ..... Julia Colvin

Arrangements Chairman ..... Mrs. Ed. Lewke

ZETA PI

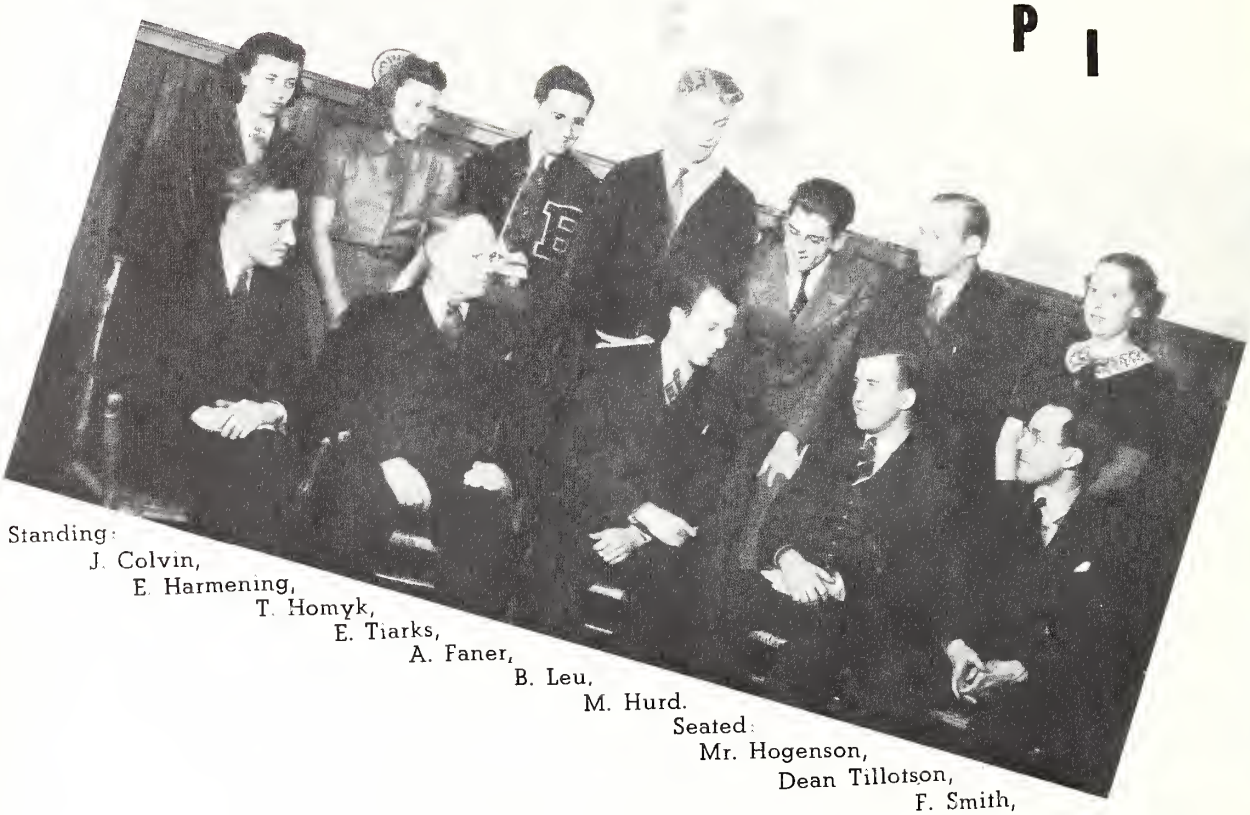

Standing:
J. Colvin,
E. Harmening,
T. Homyk,
E. Tiarks,
A. Faner,
B. Leu,
M. Hurd.
Seated:
Mr. Hogenson,
Dean Tillotson,
F. Smith,
F. White,
Mr. Avery.

Officers

Pres. ..... Frank Smith

Vice-Pres. ..... Bob Leu

Sec'y-Treas. ..... Floyd White

Advisor ..... Dean Tillotson

Zeta Pi, Bradley's honorary business fraternity was founded in 1925 by Dean Loyal G. Tillotson, who is an honorary member as well as faculty advisor. The organization has grown to a present membership of approximately 100 members who have been initiated as students with high grades in the business administration and economic department.

"Zeta Pi was organized to further the study of business in colleges, to promote higher scholarship in the training for business, to raise the standards of business, and to promote closer affiliations and cooperation between the business world and college students of business."

To become eligible for membership, one must have attended Bradley for at least five semesters, must have a major in business administration or economics, and must rank in the upper 10% in the business and economics subjects.

At a banquet held during the second semester, some business or professional man who is outstanding in the community as a civic leader is chosen to become a member of Zeta Pi, and he is awarded the attractive gold key. Those men who have been selected are O. P. Westervelt, R. V. Bradley, E. C. Heidrich, H. Dale Morgan, and R. G. LeTournear.

The faculty members other than Dean L. G. Tillotson are Professors Harold Avery and Palmer T. Hogenson.

LEIN'S

2 South Adams St.

is the

Home of

YOUNG PEOPLE'S ASHIONS

Dress Modeled

by

Gennell Calif

Suit Modeled

by

Keith Jameson

Look into the future with Better Vision!

Protect Your Eyes With Better Light !

ONLY ICE gives . . .
AIR-CONDITIONED REFRIGERATION

1st—CHILLS
2nd—HUMIDIFIES
3rd—PURIFIES

Peoria Service Company

1122 South Adams St. Phone 4-1112

Peoria Typewriter Co.

All Makes — Standard Rebuilt and New Portable Typewriters

Special Rental Rates to Students
$3 One Month — $5 Two Months
$7 Three Months

Exclusive Agents for
ROYAL TYPEWRITERS
World's No. 1 Typewriter

A. H. Kellstedt Joe Pavloski
420 Liberty Street Phone 4-4136
"Where Service Means More Than a Promise"

SPORT GOODS

G. N. Portman Co.

122 North Adams Street

Peoria, Illinois

A. Lucas & Sons

Structural — Ornamental

Steel

Reinforcing — Plate and Sheet
FABRICATORS

Safe Experts
Cedar and Washington

Open Your Account at
Peoria's Oldest Bank

Complete . . . Modern Banking and Trust Service

The FIRST National Bank

Member Federal Deposit Insurance Corporation

Compliments of a Bradley Booster

Sie Maroon

ACTIVITIES

THRU
STOP
TRAFFIC

MASK AND GAVEL

ACTIVES

B. Merrill, Treas., C. Walsh, V. Pres., Dr. Krefting, Advisor, R. Anderson, Pres., J. Moore, Pledge Mother, B. Lyon, C. Appleby, Secy.
G. Calef, M. Merrill, I. Miller, J. West, M. Brown, M, Arends, M. Jones.
M. Ross, B. Ward, M. Frye, M. Eshelman, E. Farley, J. Case, L. Zeman.

PLEDGES

L. Ogden, E. DeSutter, P. Laycock, M. Driver, J. Ruppert, J. Sutton, E. Murphy, H. Anderson.
P. Becker, B. Blair, B. Stableton, G. Seltzer, J. Terry, V. Pres., S. Moran, Pres., J. Brennan, Secy., P. Barrick, S. Brunnenmeyer, D. Smith, P. Beatty.
V. Waldschmidt, I. Ulbrick, M. Dunseth, J. Shea, B. Greene, M. Buckley, M. Lackland, O. Backes, S. Smith, C. Herndon, K. Walker, M. Irvine, M. Brewer, A. Dooley.
P. Springer, M. Veigel, A. Greig, D. Cutler, B. Weaver, L. Meydom, L. Kupper, B. Barcley, C. Lidle, M. Tendick, D. Cowperthwaite, D. Janssen, B. Morton.

Commerce Club

Top row: E. Horn, D. White, D. Hietter, N. Clifton, W. MacDiarmid, R. Welk, E. Tiarks, J. Hession, K. Bucher. Row four: G. Rosendall, M. McConnell, C. Foberg, L. Velde, T. Cation, K. Olson, R. Hubbard, J. Thompson, M. Smarz, J. Rapp. Row three: D. Richardson, J. Colvin, M. Lackland, E. Hohm, E. Harmening, B. Greene, E. De- Sutter, M. Kinsinger, J. Moore, M. Buckley, K. Crowley, E. North, A. Snyder, B. Cooper, M. Crist. Seated: H. Oelklaus, R. Teets, F. Smith, B. Leu, C. Clybourn, F. White, J. Scheel, Miss Smith, Dean Tillotson, Mr. Hogenson, P. Haberkorn, S. Smith. On floor: R. Olson, T. O'Brien, F. Schobert, E. Sprinkmann, D. Wetzel, C. Carlson, B. Altorfer, J. Wemple, J. Zimmerman, H. Cook.

Officers

President ..... Jack Scheel
Vice-President ..... Floyd White
Secretary Charlotte Clybourn
Treasurer ..... Frank Smith

Board of Directors

Bob Leu, Chairman
Floyd White
Bill Feuchter
John Heisel
John Flora
Frank Smith
Roger Sutton

The Commerce Club is organized to acquaint members with various phases of business life. The club was founded by Dean Loyal G. Tillotson in the fall of 1920 and is celebrating this year its twentieth anniversary. It is the only student organization which has a Board of Directors and issues stock certificates. Dividends are paid to stockholders at each meeting in the form of refreshments and entertainment. Meetings are held once a month at which time various business leaders are invited to speak to the club. Commerce Club and Zeta Pi, Bradley's honorary Business fraternity, combine their last meetings with a banquet. At this time new members to Zeta Pi are introduced, officers of the following year are announced and a resume of the year's work is given.

Bradley students who plan to enter the professions of medicine, nursing, or dentistry always find much in common with the other members of the Pre-Med club which was formed on the campus to present a more practical view of medicine to the aspiring doctors and nurses. The club takes several field trips to hospitals and asylums and other institutions during the year. This year the members toured the psychopathic ward of the Peoria State Hospital in Bartonville and the hospital at the Caterpillar Tractor Company. During the year addresses were given by several prominent doctors, by Dr. Packard and by Raymond Jameson, from the Library of Congress. The club closed its year with its annual banquet in May.

Officers

President	Jack Weidner
Vice President	Wilferd Spaits
Secretary	Julia Ann Ball
Treasurer	Robert Smith
Advisor	Dr. W. H. Packard

Third row: A. Kannapel, R. Adkisson, A. Lawler, B. Kingdon, E. Stacy, F. Albrecht, L. Meyer, B. Beger, L. Bach, H. Anderson. Second row: J. White, K. Richardson, W. Yontz, G. Giebelhausen, J. Burke, H. Ruch, J. Morgan, G. Shapiro, R. Love, C. Patterson, E. Wynn, H. Harsch, F. Rodenhauser, E. Murphy. Front row: A. Ullrick, M. Martin, J. Ball, B. Smith, W. Spaits, J. Weidner, H. Schweitzer, D. Cowperthwaite, J. Longabaugh.

PRE-MEDICAL CLUB

HISTORY CLUB

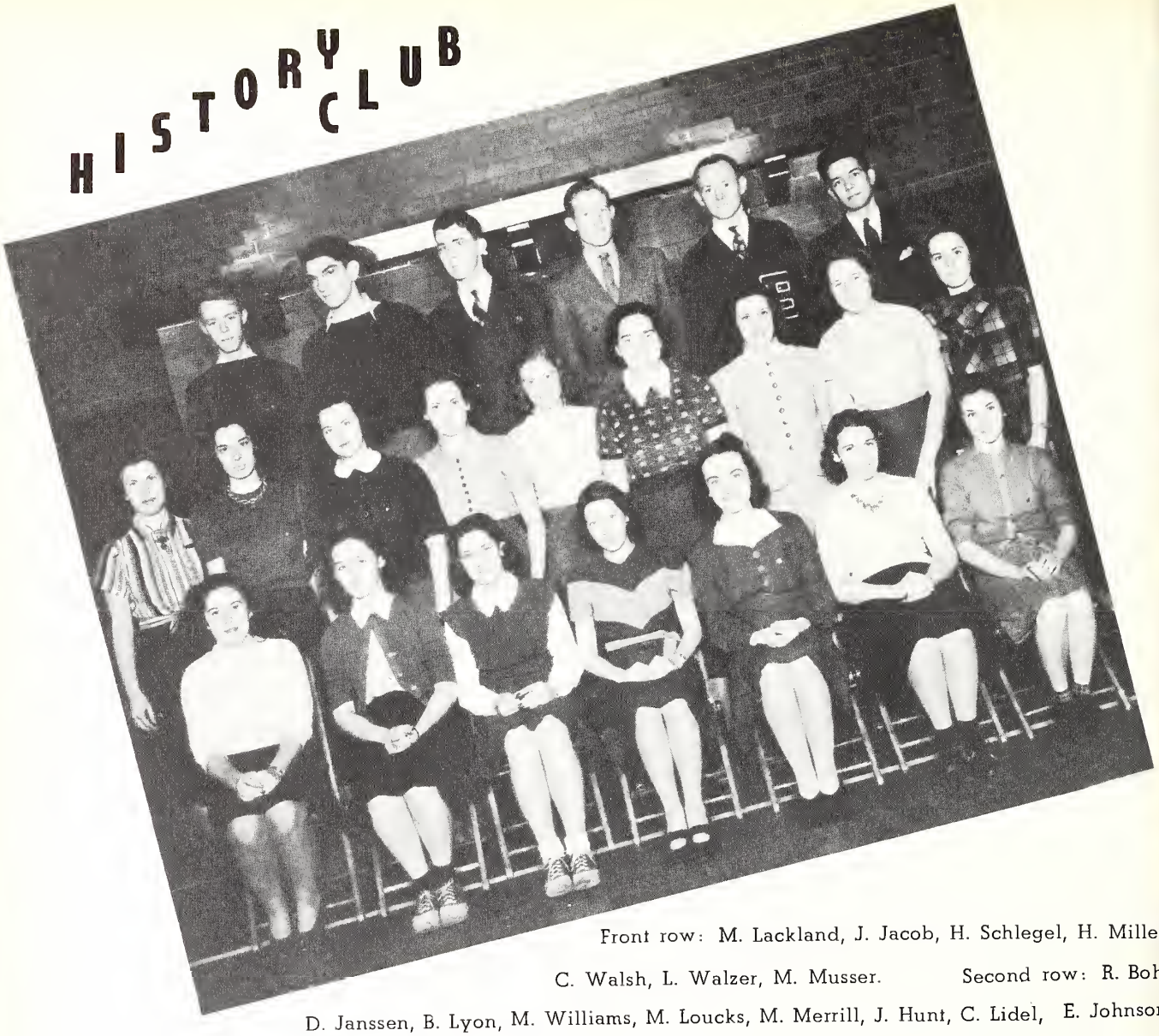

Front row: M. Lackland, J. Jacob, H. Schlegel, H. Miller, C. Walsh, L. Walzer, M. Musser. Second row: R. Bohl, D. Janssen, B. Lyon, M. Williams, M. Loucks, M. Merrill, J. Hunt, C. Lidel, E. Johnson. Back row: M. McConnell, L. Shulewitz, A. Juhlin, G. Schuster, D. Richardson, H. Blomeyer.

Officers

President ..... Helen Miller

Vice-President ..... Alton Juhlin

Sec'y-Treasurer ..... Virginia Coker

Distinguished speakers at many of the monthly meetings daunt not the members of History Club. They are selected on the basis of grade point average as well as interest in History and Current Events. Fritz Lederer, chemist from Vienna, was one of the most interesting of the speakers. He told of the assasination of Chancellor Dolfus and related events.

Book reports by various of the students and a movie at one of the meetings finished the year — topped by the annual banquet in May.

"What's something good I can read?" is never a problem with English Club members for each monthly meeting is designed to bring the members up-to-date on the best prose, poetry, and drama. In October Mrs. Geraldine Iler Wharry presented a delightful review of the current drama season on Broadway, and in Peoria. Raymond E. Jameson, of the Library of Congress, was the guest speaker at the November meeting of English Club. In December Dr. White read one of her original Christmas plays and V. Coker reviewed "All This and Heaven Too." Several other reviews of modern books were included in the year's program. This year was climaxed by the annual banquet in May.

Officers

President ..... Bernard Bour
Vice-President ..... Ada May Ausbury
Secretary ..... Mary Daglas
Treasurer ..... Joyce Hunt
Advisors——Dr. Hollowell and Dr. White

Back row: E. Keithley, B. Boyd, A. Heideman, M. Moran, B. Lyon, P. Barrick, M. Scott. Second row: L. Hubbard, E. Albright, J. Colvin, B. Morton, M. Thomson, M. Arends, J. Moore, C. Walsh, M. Tendick. Front row: M. Musser, H. Booth, B. Bour, A. Ausbury, J. Hunt, G. Schuster.

HOME ECONOMICS CLUB

M. Buckley, R. Meaker, S. Adams, E. Urban, J. Case, R. Schmidt, E. Albright, A. Lawler, H. Townsend, L. Gustafson.

G. Elsner, S. Brunnenmeyer, M. Musser, B. Merrill, M. Guth, R. Terry, R. English, F. Jones, S. Dillon, B. Kingdon, J. Pringle.

G. Seltzer, M. Bradley, V. Taylor, P. Laycock, F. Holtzman, H. Holtzman, M. Snyder, F. Hale, M. Clegg, M. Lackland, M. Sweney, M. Healy, M. Stein, K. Kupper, P. Bowman, R. Graham, M. Westhafer, J. Kantor, V. Moses, J. Shea, M. Streid, P. Trego.

M. Richardson, F. Osterbur, E. Siebenthal, A. Knussman, P. Bruninga, J. Moore, A. Heideman, F. Fitschen, J. Holmes, L. Beier, R. Gregg, B. Wadleigh, M. Imhoff, C. Rench, J. Meyers.

Officers

President ..... Mary Lee Guth

Vice-President ..... Beth Merrill

Secretary ..... Ruth Terry

Treasurer ..... Ruth English

Advisor ..... Miss Ida K. Schmidt

"The Kick-off" a lively steak fry at Fon Du Lac Park opened the year for the Bradley Home Ec club. At the October meeting of the club a talk was given on the Federal Housing project and in November Mrs. Dorothy Powers Blomeyer spoke on "True Basis of Culture." Four Bradleyites represented the college in October at the state home economics convention which was held at the Palmer House in Chicago. The annual Christmas party was held at Constance Hall in December. At the February meeting a talk was given on spring fashions by a fashion expert from a local department store. The year was climaxed with the annual banquet and style show in May.

ROUND TABLE

Officers

President ..... B. Bour

Vice-President ..... B. Leu

Secretary ..... J. Howell

For informal discussions, this group of twelve has replaced the Debate Squad formerly existent a Bradley. The members sponsored a "Round Table Festival" at the college in October — to which represen tatives from six colleges came to discuss the pertinent subject, College Education. This will undoubtedly se a precedent for having one next year also.

Trips by various of the group to participate in a radio broadcast at Wheaton College, to attend th Student Legislative Assembly in Topeka and to a Speech meeting at Principia College in the Spring made the year a most enjoyable one.

Standing: H. Miller, D. Richardson, J. Riehm, K. Kirby, V. Coker, L. Paulissen.

Seated: B. Leu, J. Hunt, Dr. Schroeder, Dr. Krefting, B. Bour, J. Howell.

YWCA CABINET

Standing: B. Boyd, H. Miller, J. Ball, I. Miller, J. Burd, J. Howell, A. Gess.

Seated: S. Adams, E. Albright, J. Colvin, Miss Smith, R. Foberg.

President	Julia Colvin
First Vice-President	Ruth Foberg
Second Vice-President	Jean Howell
Secretary	Sally Adams
Treasurer	Elizabeth Albright
Advisors—Dr. White, Miss Iterman, Miss Smith, Miss Klingler.	
"Y" room Chairman	Alice Gess
Candy Bar	Julia Ball
International Relations	Helen Miller
Music	Marolyn Henn
Social Service	Bee Birkett
Handicraft	Jean Howell
Social Graces	Ruth Foberg
Hostess	Jean Burd
Social Chairman	Betty Boyd
Publicity	Ida Miller
Worship	Mary Lee Guth

Friendliness has been the theme of the campus YWCA this year and the motto of the organization has been "Create an interest, create a Friend." This theme was carried out in the annual "Campus Pals" program during Freshman Week which was climaxed with the "Y's" traditional "Mixer" in the gym. An all Association meeting every month stressed various phases of the motto. Other activities of the "Y" have included its solemn Recognition service, the impressive installation of officers ceremony, its two Southern Illinois area conferences, the fall one being at Monmouth and the spring one at Mac Murray college at Jacksonville; the merry "Blue Book Bounce;" a special open meeting for men and women in March; and the annual spring retreat.

First row: W. Summers, M. Dunseth, C. Shalkhauser, L. Walzer. M. Musser, M. Moran, B. Savage, P. Neumann, Tyler, R. Schmidt, C. Rench, H. Townsend. Second row: D. Cowperthwaite, M. Bradley, L. Riegel, M. Brown, M. Buckley, A. Snyder, C. Lidle, B. Blair, P. Becker, R. Kookin, J. Joos, A. Lawler, S. Dillon. Third row: J. Graham, R. Van Nuys, J. Shea, B. Green, K. Crawley, L. Hubbard, G. Calef, J. Kantor, L. Ogden, J. Warren, I. Gschwend, E. Johnson, M. Kinsinger, M. Penfold, L. Strickfaden, M. Snyder, P. Laycock. Back row: B. Morton, M. Brewer, M. Thomson, V. Taylor, J. Holmes, F. Fitschen, P. Bowman V. Bennett, I. Price, F. Hale, M. Clegg, F. Jones, M. Veigel, M. Driver, J. Terry.

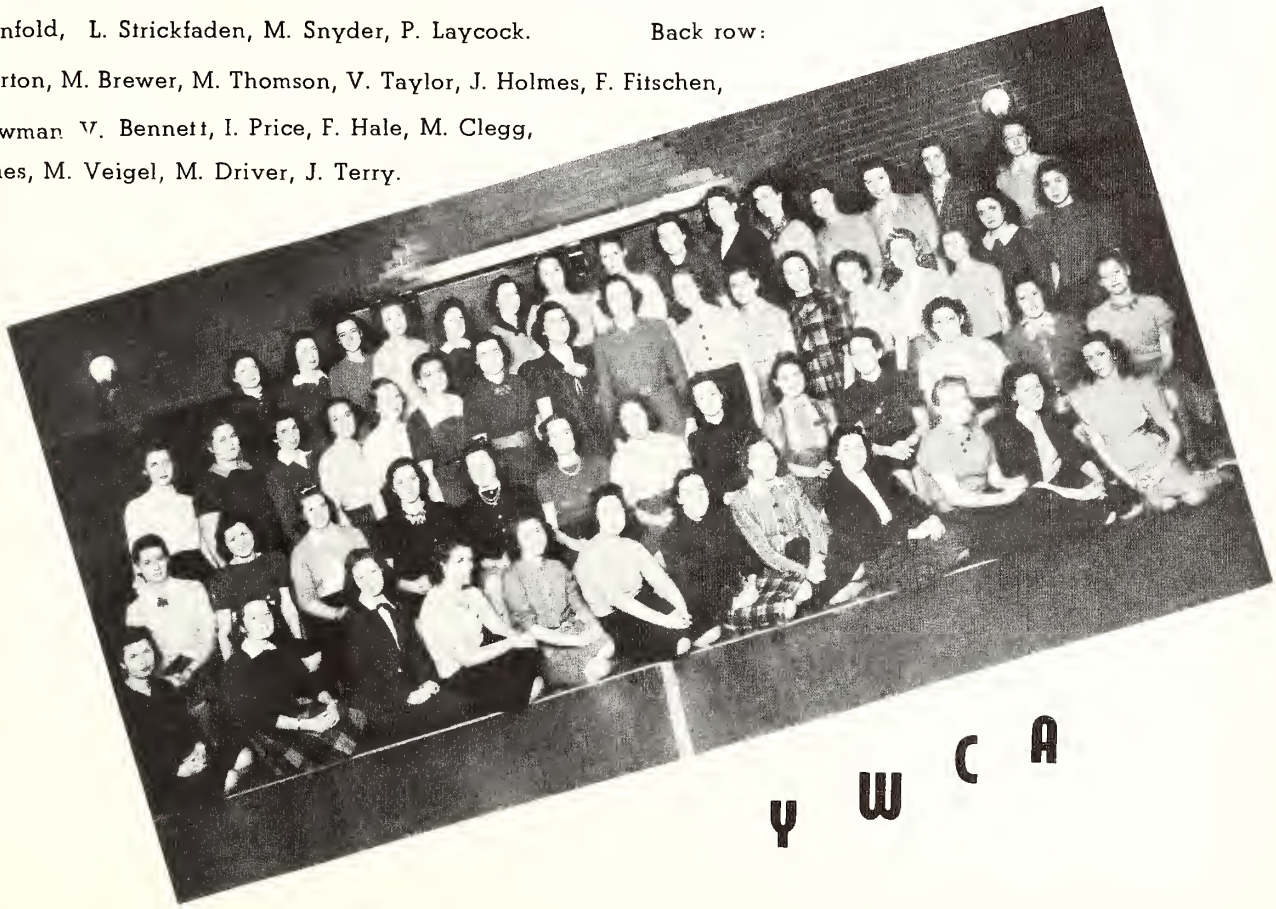

Y W C A

BRADLEY let our glad song rise.

Top row: M. Kamp, L. Ogden, D. Quilliams, M. Jones, R. Adkisson, E. North, J. Peterson, S. Burwash, B. Nott.
Row four: M. Eshelman, G. Elsner, V. Taylor, N. Powers, M. Qulledge, J. Collins, W. Barnes, L. Popee, D. Gillespie, M. Crist.
Row three: J. Kemp, P. Mercer, E. Farley, L. Riegel, B. Boyd, M. Streid, G. Nofsinger, G. Norduft, K. Richardson, C. Dixon, M. Chidester, S. Adams, M. Clapp, M. Tendick, J. Kantor, S. Suft.
Row two: Mr. C. V. Burnham, C. Streibich, P. Beatty, L. Rauch, G. Swank, C. Watkins, T. Hopkins, E. Koch, B. Schlipf, J. Riehm, S. Wallin, H. Lewis, S. Curtis, L. Brock, M. Guth, J. Frye, J. Reagan, M. Runtz.
Seated: H. Gorham, G. Calef, M. Irvine, A. Dooley, L. Jones, C. Chance, C. Nutter, W. Waggner, J. Schaffer, C. Denekas, W. Gauss, A. Grieg, J. Clatfelter, D. Newlund, R. Klecker, J. Cravens, E. Briggs.

The above photograph pictures one of the most successful programs ever presented by the Bradley College of Music. The Messiah by Handel which has been an annual treat at Christmas time for several years past was presented by the combined Bradley Chorus and A'Capella Choir before the largest audience ever attending.

The A'Capella Choir finished its fourth season of fine performances this year with the annual spring concert. Careful study of technique, tone quality, and color combined to make a fine choir that has been much in demand for both programs and broadcasts.

The Bradley Chorus ended a busy year of programs and broadcasts with a spring concert that becomes more popular every year. Both the Choir and the Chorus are under the very capable direction of Cardon V. Burnham. Each year finds both organizations becoming more and more important in campus activities.

Praises to our college due.

Front Row: W. Donovan, Advisor, E. Koch, V. Pres., D. Janssen, Advisor, J. Chamberlin, President, K. Richardson, Treasurer, K. Keyes, Secretary.

Second Row: R. Klecker, H. Muncie, L. Van Ermen, C. Nutter, J. Morse, J. Joos, M. Irvine.

Back Row: A. Dooley, M. Runtz, D. Bischoff, B. Moody, E. Briggs, R. Clark, P. Beatty, E. Strassburger.

The Music Club has as its main theme, of course, music in various forms. The Club meets to discuss types and methods in music. Speakers are obtained and programs presented by the members. The club's membership embraces all forms of music and broadens each members knowledge of the different forms. The club is under the sponsorship of Mr. William E. Donovan and Miss Janssen of the faculty of the College of Music.

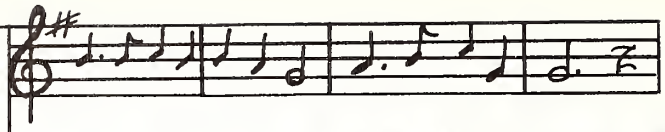

Hymn of gratitude and pride, Alma Mater true.

Mr. Braun, Director, K. McMullen, F. Crum, R. Stock, J. Carson, B. Hunt, C. Nutter, R. Hausske, C. Freeman, G. Martin, R. Bachmann, N. Clifton.

J. Brown, A. Timmons, M. Streid, B. Terrell, J. Corkill, H. Isacksen, W. Lauterback, L. Pearsall, E. Horn, A. Roemersberger, J. Wegner.

H. Ielklaus, R. Chambers, N. Powers, E. Paul, L. Pape, W. Ohl, E. Holmes, R. Thacker, W. Lauterback, K. Siewert, K. Pringel.

R. Scheffler, H. Beach, K. Richardson, M. Richardson, C. Carlson, S. Brunnenmeyer.

The Bradley Band this year, as in years past, again gave the utmost in service to the school. Appearances at games and other important campus activities gave ample proof that the organization improves with every performance and deserves the loyal support of the student body. For the second year the band is under the direction of Mr. W. C. Brown assisted by Charles Nutter. The post of Drum Major was filled by Kenneth McMullen. The year ended with a fine performance for the spring concert.

SPANISH CLUB

Standing: J. Brennan, W. Weatherholt, M. Brown, B. Armstrong, Dr. Wilmarth, T. Serkowich, C. Lidle, J. Jacob, E. Crews, M. Dunseth.

Seated: R. Thacker, Secretary, E. Tejeda, Vice-President, J. Howell, President, M. Chidester, Treasurer, J. Crisler, Treasurer.

FRENCH CLUB

Crisler, Treasurer.

Standing: A. Heideman, V. Jones, D. Cowperthwaite, R. Kirk, V. Bennett, K. Keyes, C. Echstrom, B. Bartel, K. Jameson, B. Herstein, E. Stacy, J. Chamberlin, F. Coon, N. Powers, G. Hammond.

Seated: Dr. Wilmarth, P. Barrick, J. Gedge, M. Daglas, C. Herndon, K. Walker, J. Graham, R. VanNuys.

On floor: R. Tyler, C. Walsh, M. Tendick, M. Penfold, E. Strassburger, P. Springer, M. Hoobler.

Mary Daglass, Pres., Ruth Bohl, Vice-Pres., Joan Gedge, Sec'y, Jean Brennen, Treas., Miss Kambly and Dr. Wilmarth, Advisors.

BETA TAU EPSILON

Standing: L. Pape, L. Hinton, L. Pearsall, D. Jenkins, H. Holderle, J. Hanna, D. Groupner, C. Chance, F. Garny, J. Wegner, E. Gyerman, E. Vanderwulp, R. Johnson.

Seated: Mr. Dace, R. Tilton, A. Erickson, H. Young.

Officers

President	Arthur Ericsen
Vice-President	Herb Young
Secretary-Treasurer	Roger Tilton
Program Chairman	Herb Young
Advisor	Fred E. Dace

This organization for Bradley tradesmen and engineers was founded in 1935 with the motto in mind "For a better technical training." During the year the organization makes field trips to industrial companies in Peoria and also has motion pictures and lectures on technical subjects. A feature of this year's program was a steak fry and camp fire meeting at which K. P. Crowell, educational director at the Caterpillar Tractor company spoke on "What Industry Expects of the College Man."

The Federation of Scholars was founded on the campus in 1937 by Dr. Charles Truman Wyckoff, now dean emeritus of Bradley, for the purpose of fostering and promoting scholarship on the Hilltop. Membership in the organization is open to all sophomores, juniors, and seniors who have maintained a 6 point or "B" average, irrespective of the department or type of work in which the student is specializing. Lists of members are printed on scrolls and displayed in a prominent place and preserved as a part of the permanent archives of the college. "Recognition Day" for the Federation is held every fall on which a special chapel is held and names of the members, old and new, are read. A banquet is also held each semester. Raymond Jameson, of the Library of Congress, was the main speaker at the banquet last November.

Officers

President ..... Jean Howell

Vice-President ..... Leo Paulissen

Secretary-Treasurer ..... Helen Louise Miller

Advisors—Dr. Olive White, Dr. Chester Sipple.

Standing, back row: E. Albright, A. Hudson, C. Dehner, E. Tiarks, B. Bour, R. Blair, B. Leu, V. Coker, C. Lidle, I. Miller.

Standing, third row: J. Colvin, M. Musser, A. Kannapel, E. Johnson, R. Bohl, L. Hubbard, M. Merrill, E. Strassburger, S. Brunnenmeyer, C. Walsh, W. Weatherholt, O. Keys.

Seated: Dr. White, R. Schmidt, L. Paulissen, J. Howell, H. Miller, J. Hunt, Dr. Sipple.
On Floor: M. Ross, J. Jacob, D. Janssen.

FEDERATION OF SCHOLARS

THETA ALPHA PHI

The Illinois Gamma chapter of the national honorary dramatic fraternity, Theta Alpha Phi, was founded on the campus by Miss Nadine Shepherdson, a former speech instructor at Bradley. Membership is awarded after a student has been in a required number of college plays or has served on a certain number of important committees for dramatic productions. Two initiation banquets are held during the year, one in the first semester and one in May. This year Theta Alpha Phi cooperated with Mask and Gavel in sponsoring "Variety Night." The chapter also sent representatives to the national convention which was held in Bloomington, Illinois, on April 26 and 27, with Illinois State Normal and Illinois Wesleyan as the host schools.

Standing: L. Zeman, W. Schroeder, D. Smith.

Seated: K. Jameson, Dr. Clara Krefting, C. Walsh, A. Ausbury.

Officers

President ..... Clara Walsh

Secretary-Treasurer ..... Keith Jameson

Advisor ..... Dr. Clara E. Krefting

CAMPUS COTTAGE and GLENWOOD HALL

Standing: J. Ruppert, N. Graham, S. Burwash, A. Moore, M. Viegel, M. Koll.
Seated: M. Jones, J. Welch, P. Thompson, J. Shea, Y. Cady, R. Chambers, M. Walzer, R. Welch.
On floor: R. Graham, C. Their, D. Caulkins.

Standing: M. Clapp, W. Sutter, M. Clegg, B. Terrell, J. Pringle, M. Imhoff, E. North, R. Gregg, L. Beier, J. Holmes, R. English, M. Henn, E. E. Harmening, F. Osterbur, C. Miller, E. Holmes, D. Meyhew, B. Wadleigh.
Seated: G. Elsner, B. Hirstein, B. Kingdon, M. Kinsinger, S. Stone, M. Streid, L. Birkett, Miss Klingler, J. Meyer, R. Adkisson, E. DeSutter, P. Trego.
On floor: R. Meaker, M. Westhafer, S. Adams, M. Chidester, J. Hunt, P. Mercer, E. Lewis, V. Waldschmidt.

CONSTANCE HALL

STUDENT PUBLICATIONS

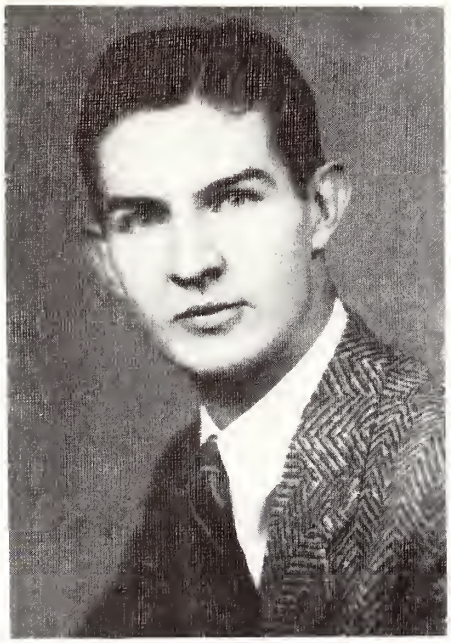

Bernie Bour

With the interests of the entire student body in mind, the editorial staff has attempted to give the college a weekly paper fair and impartial while still interesting and colorful. The purpose has dominated the editorial and news policy of the paper.

Changes in the style of headlines have been made to keep the paper abreast of modern developments and to make the student weekly more attractive typographically. The will of the majority of the students has been followed, I believe, in planning our features and special columns.

Where the welfare of the student body has led to controversy, we have not shunned our responsibility. At no time, however, have political considerations influenced the policy of the paper.

Credit for what we have accomplished this year should go, of course, to the entire staff. It should go, in particular, to Virginia Coker, a senior who gave generously of her time as managing editor, Bill Conver, Ida Miller, Dorothy Janssen, Dick Bodtke, Margie Veigel and Dr. Howard J. Bell, Jr., our faculty advisor.

THE TECH EDITOR

In this year's Polyscope we have attempted to depict student life in all of its colorful aspects. Every member of the staff deserves unlimited credit for his excellent cooperation with the editor. The faculty, the student body, the Polyscope advisor, our photographer, engraver and printer merit the deep appreciation of the staff.

The success of the Polyscope is not due to one particular individual but to the entire student body. I have enjoyed working with the students and thank them for their kindness, sincerity, and cooperation.

THE POLYSCOPE EDITOR

Lucy Roark

Paul Haberkorn

The privilege of being business manager of the three campus publications has been my greatest thrill during my four years at Bradley.

The Tech this year has added another fruitful year to its records. Circulation and advertising incomes have substantially increased and new merchandising methods have greatly aided both the advertiser and the student consumer. A fine, well-balanced staff, probably the most efficient ever to serve the Tech, has functioned perfectly and as the residue of the staff were all underclassmen, we can expect even better service in their remaining years at Bradley.

The Polyscope this year presents the most colorful book ever to be published on the Hilltop. The size of the book, one-third larger than last year, went to a size unparalleled for more than 10 years. More pictures and artistic work made the Polyscope a reader success, also working within a budget which made it a financial success as well.

May I take this opportunity to thank all those, and there are plenty, of fine-spirited students who ably assisted in the success of the Tech and Polyscope. Without their help the projects could not be successful.

THE BUSINESS MANAGER

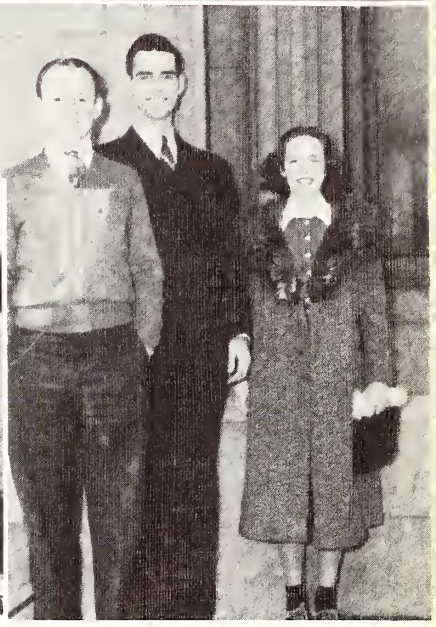

POLYSCOPE STAFF

EDITOR-IN-CHIEF ..... **LUCILLE ROARK**
ASSISTANT EDITORS ..... **JANE MILLER, FLO JEAN FITSCHEN, MARIAN STEIN**
BUSINESS MANAGER ..... **PAUL HABERKORN**
ASSISTANT BUSINESS MANAGER ..... **LEE BAKER**
ADVISOR ..... **DR. HOWARD J. BELL, JR.**

Faculty division, Joyce Hunt; assistant, Phyllis Sprenger.
Senior division, Phyllis Barrick; assistant, Shirlee Brunnenmeyer.
Classes, Flo Jean Fitschen; assistant, Jane Miller.
Activities, Ruth Foberg; assistant, Lucille Roark.
Art Editor, Charlene Appleby; assisted by Art classes.
Sorority Editor, Carolyn Shalkhauser; assistants, Elizabeth Johnson, Ann Dovey.
Fraternity Editor, J. C. MacMillan; assistants, Bob Berte, Bill Downie.
Music Editor, Lois Brock.
Sports Editor, Roger Sutton—men; Maxine Merrill—women.
Write-up Editor, Jean Howell; assistants, Deane Richardson, Clara Walsh.
Snapshot Editor, Marian Stein; assistants, Elizabeth Johnson, Bob Berte, Bill Downie.
Publicity Manager, Art Szold.
Circulation Manager, Paul Haberkorn.

THE TECH

Business Staff

Standing: R. Olson, W. Wrigley, N. Clifton.

Seated: E. Sprinkman, P. Haberkorn, L. Baker.

Feature Writers

Standing: M. Moran, J. Clatfelter, R. Bodtke, M. Viegel, W. Conver, T. Hamlin, R. Deatherage, R. Coletta.

Seated: C. Walsh, E. Farley, H. Schlegel, B. Bour.

Columnists

Standing: B. Leu, H. Booth, O. Keyes.
Seated: D. Elkins, M. Scott, H. Dickison.

Polyscope Business Staff

Standing: M. Moran, M. Dunseth, R. Marshall, J. Graham, N. Clifton.

Seated: L. Baker, P. Haberkorn, W. Wrigley, W. Weatherholt.

Tech Reporters

Standing: M. Ferrari, C. Engstrom, J. Graham, R. Taylor, M. Penfold.

Seated: M. Dunseth, H. Young, W. Weatherholt

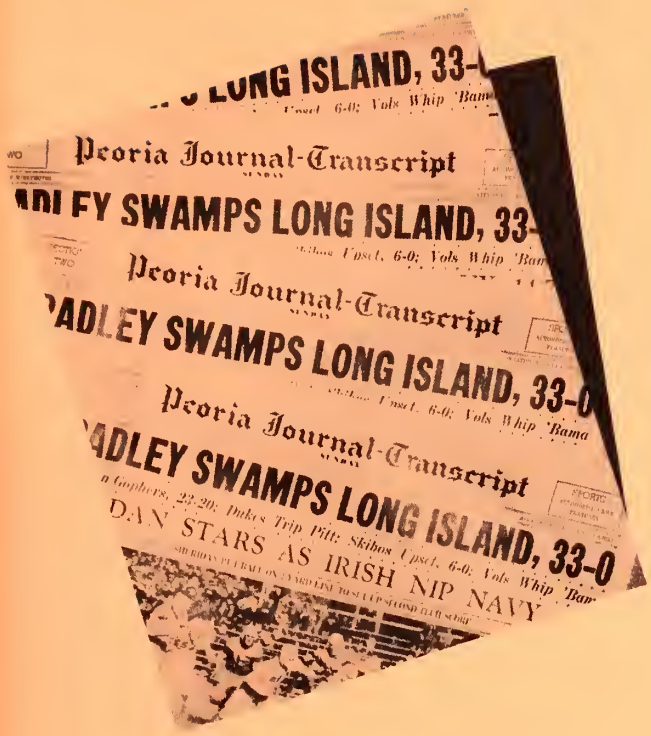
LONG ISLAND, 33-
Peoria Journal-Transcript
ADLEY SWAMPS LONG ISLAND, 33-
Peoria Journal-Transcript
ADLEY SWAMPS LONG ISLAND, 33-0
Peoria Journal-Transcript
ADLEY SWAMPS LONG ISLAND, 33-0
DAN STARS AS IRISH NIP NAVY

ATHLETICS

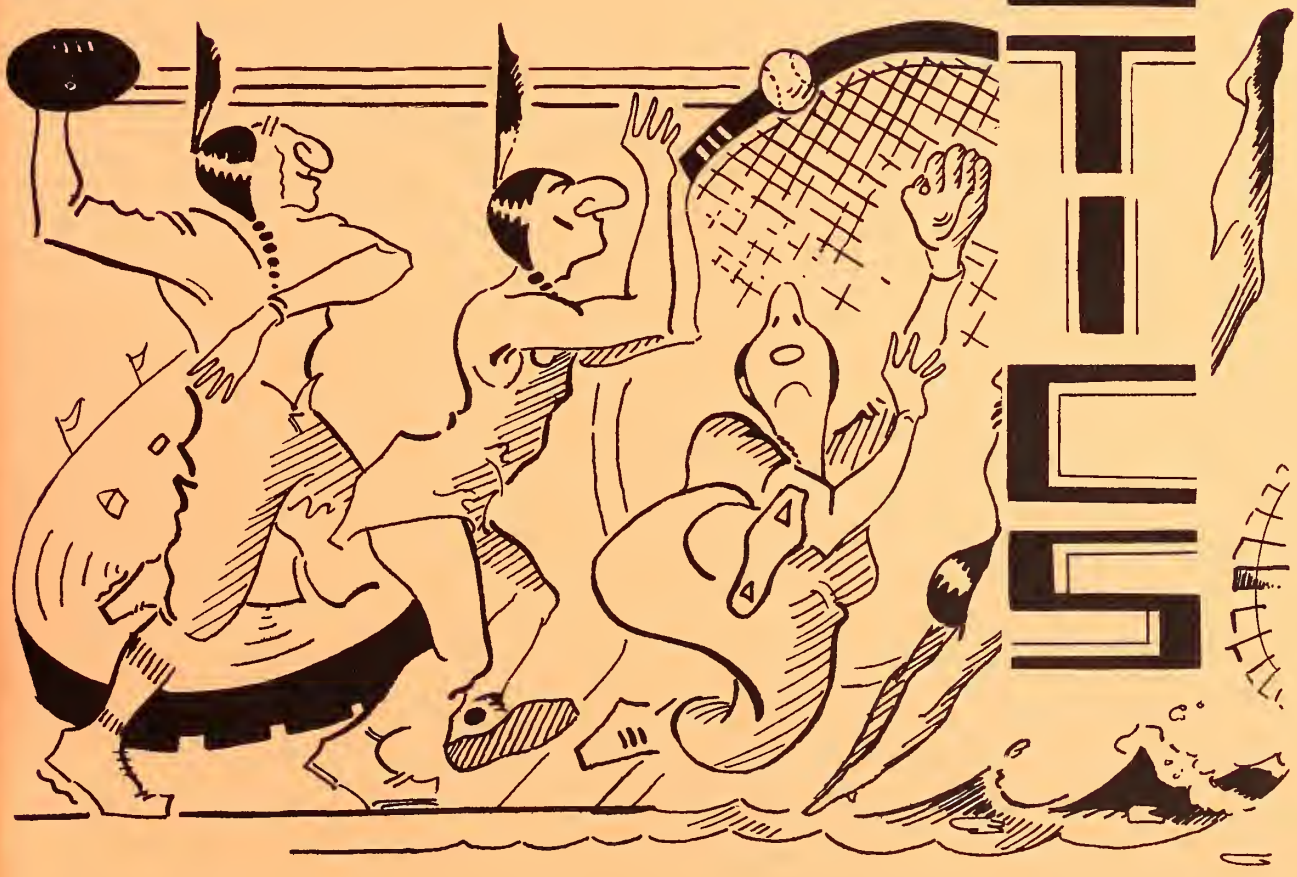

HIS TWENTIETH YEAR

Coach A. J. Robertson

This year Coach A. J. Robertson is celebrating his twentieth year as leader of Bradley athletic activities, both as director of athletics and as head coach in basketball, football, and baseball. "Robby" is recognized by sports writers, coaches, and fans as one of the really great coaches of the Middle West. He has made Bradley known for the high type of sportsmanship and the winning teams it produces. In the summer of 1938, "Robby" was honored by his selection as a member of the coaching staff of the college all-star team. In recent years Bradley has defeated prominent teams in the Big Ten and other powerful ball clubs from all sections of the United States. As one of the six best teams in the country, in 1938 and in 1939, his basketball team was chosen to participate in the national invitational tournament in Madison Square Garden. In the conference, Bradley has consistently won its share of championships. Bradley is proud to pay tribute for twenty years of outstanding leadership to a coach and a man with such character and skill as "Robby."

THE ATHLETIC BOARD

Dr. D. E. Gorseline, Mr. H. G. Avery, Mr. W. B. Philip, Dr. V. F. Swaim.
Mr. A. E. Gault, chairman of the board, is not in the picture.

THE ASSISTANT COACHES

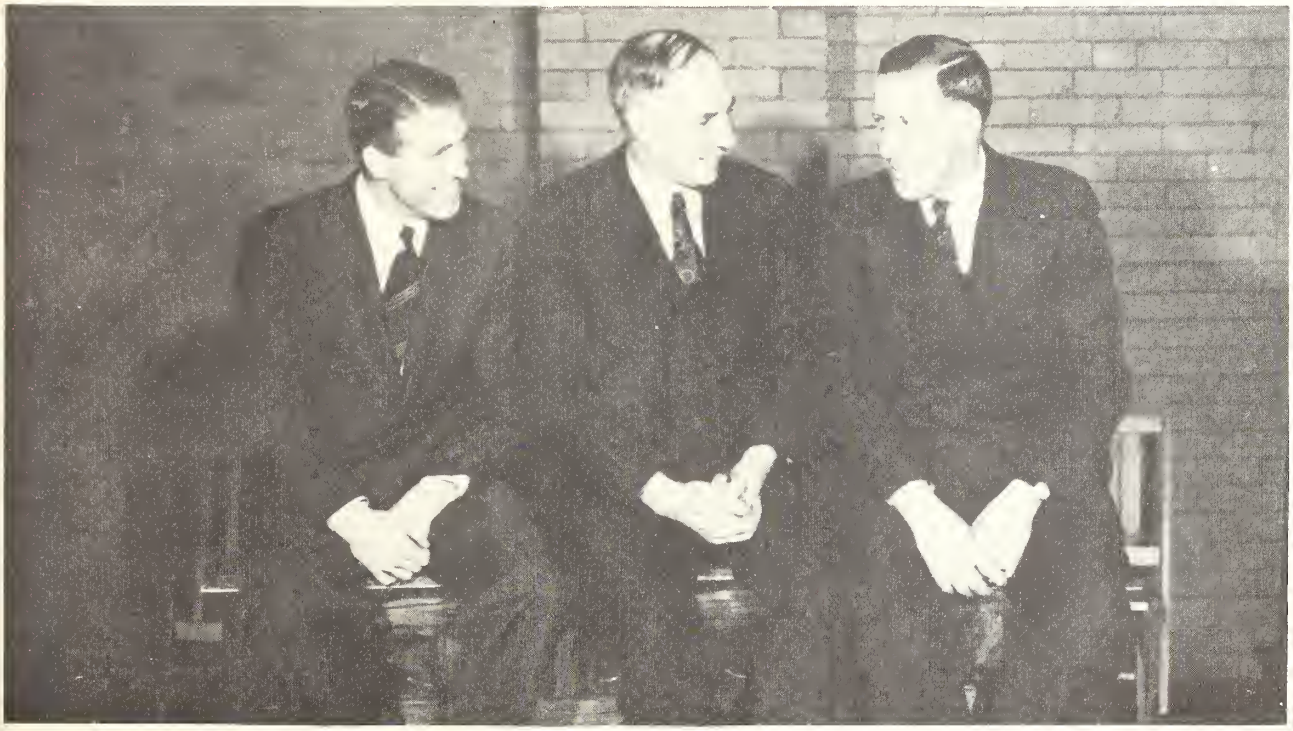

Wm. J. Moyle, C. M. Hewitt, J. I. Meinen.

FOOTBALL 1939-1940

Head Coach—A. J. Robertson

Asst. Coach—J. I. Meinen

Honorary Captain—James Molnar, Divernon, Ill.

Manager—William Cobb, Peoria, Ill.

Second Place in I.C.C.

Back row: Schooley, Klesath, Sheridan, Redard, Starrick, Traugh, Coyte, Littlewood, Holmes.
Middle row: A. J. Robertson, Coach, Pitcher, Keefer, Trumpold, Schar, Davis, Hansen, Cobb, Mgr., Candela, Conovay, Case, McCall, Schindler, J. I. Meinen, Asst. Coach.
Front row: Webster, Digman, Asa, O'Brien, Olson, White, Van Cleave, Molnar, Capt., Kiefer, Rosendall, Dehner, Sovanski, Thompson.

Scores

Bradley	30	Indiana State	6
Bradley	0	U. of Illinois	0
Bradley	0	St. Louis U.	0
Bradley	31	Wisconsin State	0
Bradley	33	Long Island U.	0
Bradley	14	Augustana	0
Bradley	18	Washington & Jefferson	0
Bradley	19	Millikin U.	6
Bradley	0	Illinois Wesleyan	6

Won 6 Lost 1 Tied 2 Percentage .857

The Braves opened one of the most successful football seasons in Bradley history by trouncing Indiana State 30-6. This day was proclaimed "Robbie Day" becauce Coach A. J. Robertson opened his twentieth year as director of athletics at Bradley. Jim O'Brien and Paul McCall, shifty sophomore halfbacks showed their heels to the Hoosiers by galloping for two touchdowns apiece. "Butterball" Webster made the fifth touchdown. Line coach "Dutch" Meinen gave notice to opponents of another impassible forward wall when the statistics for rushing read, Bradley 202 yards, and Indiana State 26 yards. * * * The highlight of the seasons and Bradley's greatest football achievement came on October 5, when the University of Illinois and Bradley played a scoreless tie before 12,000 spectators in Memorial Stadium at Urbana. Olson's great kicking constantly kept Bradley out of trouble, his kicks averaging 44 yards. Once he quick-kicked 74 yards to the Illinois 2 yard line. Five times Illinois launched a drive inside Bradley's 25 yard line but each time the iron line

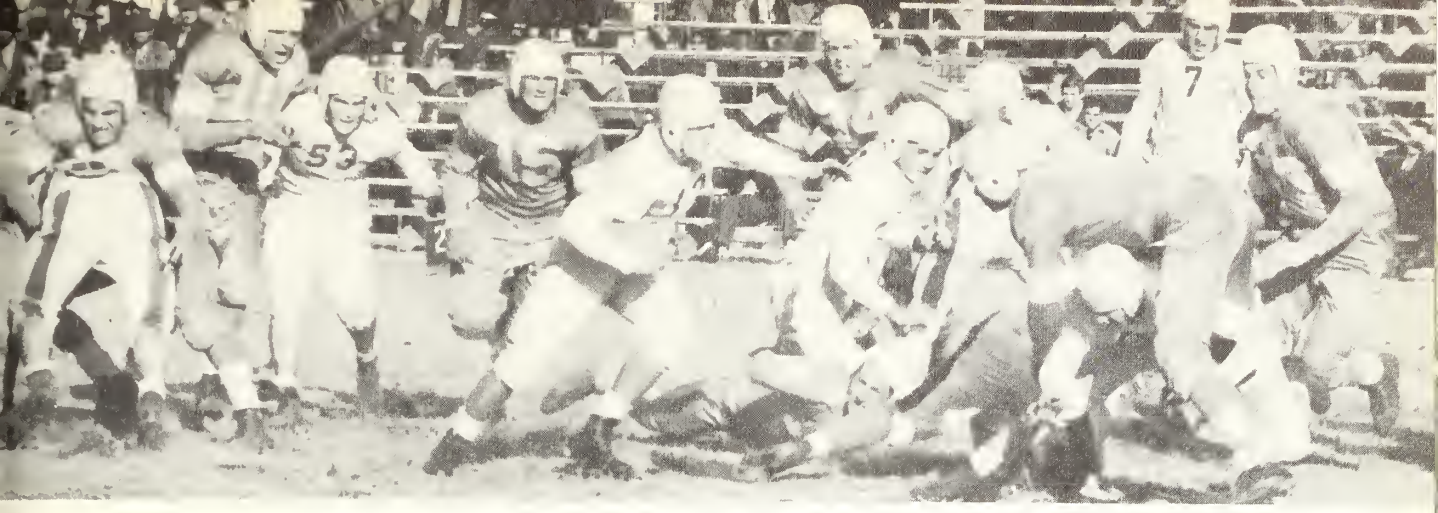

Sheridan carrying the ball for five yards against Long Island.

of Bradley, consisting of Ed Kiefer, Virgil Van Cleave, Larry Sovanski, Chris Hansen, "Whizzer" White, Marion Asa, Chuck Pitcher, Harry Schindler, Joe Candela, Fred Trumpold, Jack Digman, and George Rosendall threw back the Illini attack. The game ended with Bradley taking the offensive in the Orange and Blue territory. * * * The St. Louis game is a good example of just how far Bradley athletics has progressed in one short year. Up to the Illinois game, the 6-0 victory over St. Louis University in 1938 was considered Bradley's most outstanding football triumph, but this year the Braves and fans were disappointed with a scoreless tie in St. Louis with the Billikens. Bradley lacked scoring punch and again the feature of the game was Kenny Olson's punting. A Mississippi scout eyeing the struggle declared that Kenny is one of the finest punters he had ever seen. Even with one punt being blocked, Kenny's average was 46 yards. * * * The next Saturday the Braves trounced Wisconsin State 31-0 on the Bradley field. The non-starters stole the thunder with Don Case jaunting 58 yards to score and Joe Candela, a tackle, scoring by scooping up a fumble. Harold Klesath and little Roddie Thompson turned in a fine game. * * * A bag of tricks that backfired, a batch of fumbles and a rough and rugged team from previously undefeated and unscored upon Long Island University took the small end of a 33-0 lacing administered by our Braves before a gala homecoming crowd of 4,000. The Robbiemen cashed in upon every scoring opportunity to add the Blackbird's scalp. The victory was a costly one however, as Jim Molnar, Tech's all-conference full-back, Joe Candela and Marion Asa were injured. * * * Augustana turned out 6,500 strong to see the Vikings hoodwink the Braves, but with pilot Kenny Olson turning in one of the best games of his career, the Peorians were never in trouble. "Dutch" Meinen's line again completely stopped the Viking attack, the total yardage being 206 to 35, in favor of the Hilltoppers. "Silent" Don Case will likely remember this game for a broken nose. * * * Armistice Day brought with it the Presidents of Washington and Jefferson University to battle on the Tech field before a crowd of 4,500. The Easterners were light but shifty. Johnny Sheridan and Jimmy O'Brien paced the Bradley attack which netted an 18-0 victory. * * * The old zip was gone when Millikin was met and defeated 18-6. The Braves seemed stale and their timing was off. Jim O'Brien ended his football career as a sophomore when he was carried from the field on a stretcher. * * * The final game of the season was the upset victory of an inspired Illinois Wesleyan team over a crippled Bradley squad. When the final gun was fired the score was 6-0 in favor of Wesleyan. This last game spoiled what would have been unquestionably the greatest season of any Bradley football team.

O'Brien making an impression on Washington and Jefferson.

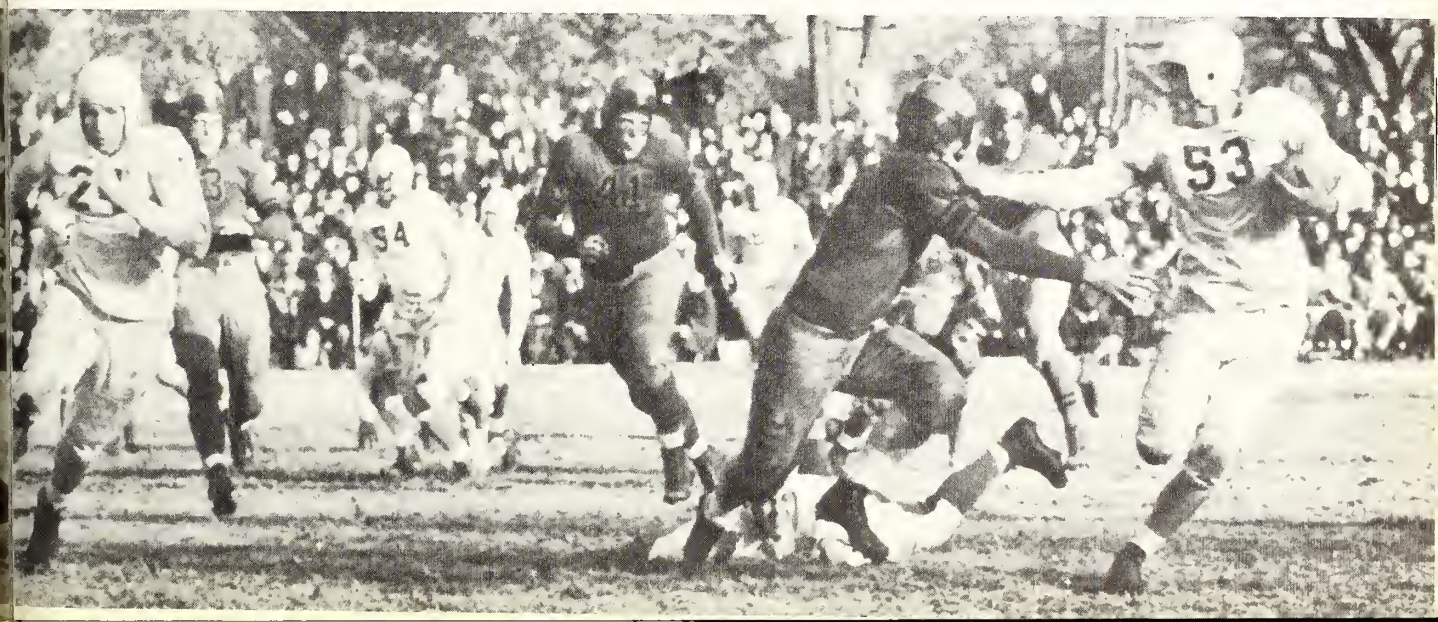

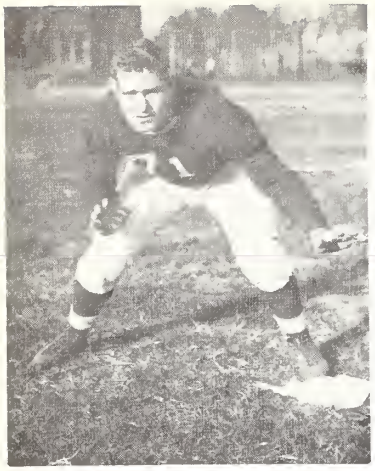

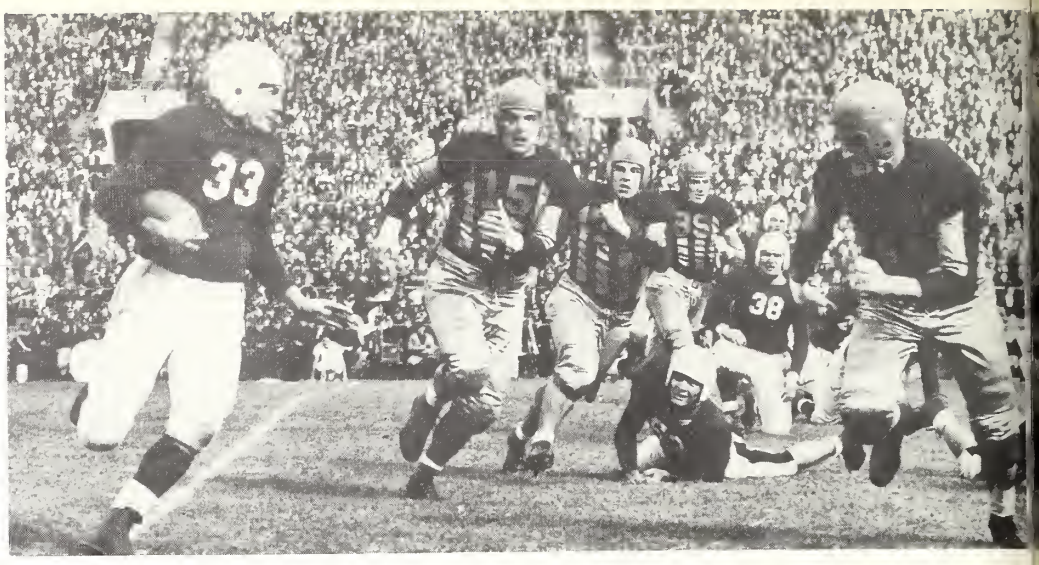

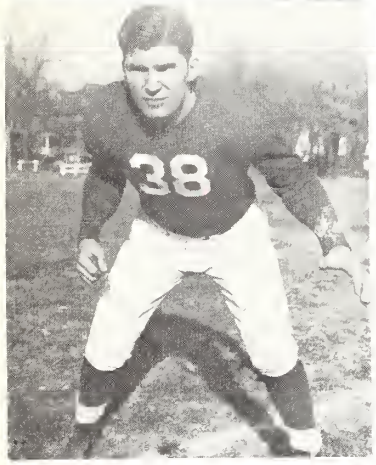

McCall picking up a couple of yards against the Illini.

Wilbur White—Was the finest Bradley tackle since "Dutch" Meinen. "Whizzer" was given the highest honor in football, that of being chosen on the first Little All-American team.

Charles Pitcher—Versatile. A great fullback and a greater guard and line-backer. Charlie was rugged enough to be placed on the first team of the All-Conference selection.

Jim O'Brien—"Beany" provided the blocking for the other backs. His effectiveness readily can be seen when the Bradley scores are scrutinized. Jim is only a sophomore and great things are expected of him.

Harry Schindler—A former Peoria Manual star and is now coming into his own as a link in the strong Bradley line. Harry is only a junior and next year will cause opposing blockers more trouble than they bargain for.

Jack Digman—Jack will also be back next year to make life miserable for the opponents. Built close to the ground, but plenty fast, Jack made an ideal guard.

Virgil Van Cleave—Won a starting berth at end in the middle of his Sophomore year, and made All-Conference despite the fact that he broke his hand. Incidentally, Virg has made All Conference end every year since.

George Davis—Actions speak louder than words. George proved this by his aggressiveness, that was so pronounced that opposing linemen might well have tried blocking a building. George will be an important cog in the "Meinenham" line next year.

Reading from Top Left to Lower Right

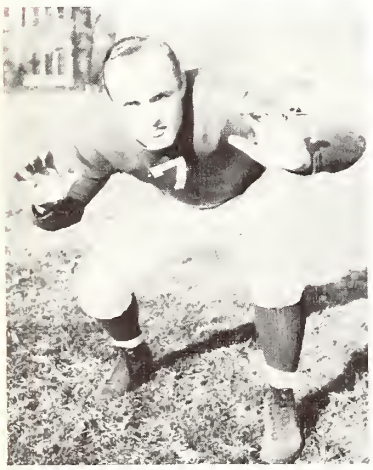

Case on his 58-yard-touchdown dash against Wisconsin State.

Jim Molnar—"Shim" was good enough his Sophomore year to be selected All-Conference fullback. Needless to say, he repeated in his Junior year, and this year he was given honorable mention on the Little All-American team.

Kenny Olson—One of the finest punters in the country, barring none. Besides kicking, Kenny did quite a bit of the running, most of the passing and in his spare moments played safety and called signals. Also an All-Conference man.

Paul McCall—"Mac" had a tough assignment to fill the shoes of Ted Panish, but he proved his mettle. Paul is another sophomore who will be in there for two more years as a Brave.

Chris Hansen—Chris plays about everything the line has to offer, playing guard, tackle, and end. A great pass receiver, and a very aggressive defensive end. Chris has two more years and just watch him go.

Marion Asa—Asa plays end and guard. He loves contact and has a wealth of power which is enough to make a good footballer. He has one more year of competition to help Bradley win ball games.

Ed Kiefer—From the first scrimmage of his Sophomore year, to the final game his Senior year, "Big Ed" has done great work as regular wingman.

George Rosendall—Played regular center this season, replacing the great Ray Hoffman. George enjoyed a very successful year, not making any poor passes from center, which shows how accurate and cool he is in delivery.

Reading from Top Right to Lower Left

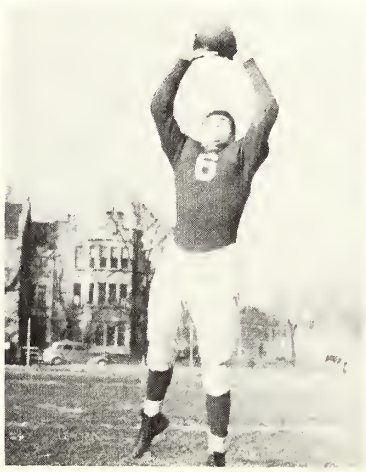

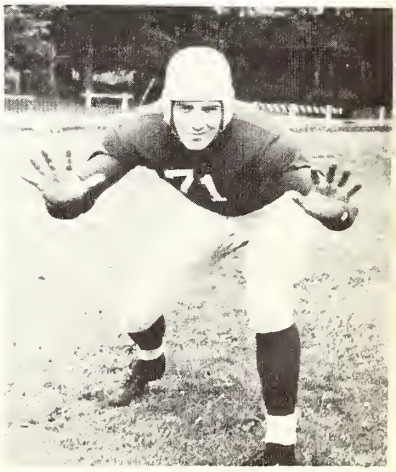

BASKETBALL 1939-1940

Coach—A. J. Robertson
Honorary Captain—Ken Olson
Manager—Roger Tilton

Front row: Leonard, Chinuge, Van Cleave, O'Brien, Olson, Honorary Captain, Bortel, McCall, Demgen, Sutton.
Back row: Robertson, Coach; Case, Ridgely, Peterson, Redard, Hansen, Personett, O'Connell, Tilton, Manager.

RECORD

Bradley	39	Western Kentucky	38
Bradley	48	Carnegie Tech	42
Bradley	38	Washington State	44
Bradley	40	California	39
Bradley	35	Cornell	31
Bradley	58	Rice	65
Bradley	37	George Washington	47
Bradley	46	Wabash	33
Bradley	53	New Mexico A. & M.	37
Bradley	35	Duquesne	40
Bradley	29	Millikin	22
Bradley	38	Tulsa	34
Bradley	57	Manhattan	35
Bradley	34	Wesleyan	28
Bradley	34	DePaul	33
Bradley	35	St. John's	37
Bradley	47	Augustana	35
Bradley	37	Wesleyan	31
Bradley	30	Millikin	29
Bradley	39	DePaul	41

Won 14 Lost 6 Percentage .700

1st—I.C.C.

A Bradley basketball team that will go down in the history of the college as the "fighting five," continued to give Tech a place among the nation's outstanding quintets with a record of fourteen wins and six losses against the best the country had to offer in the way of basketball opponents.

It was this club that astonished Tech rooters with fantastic thrillers as time after time opponents fell by the wayside, victims of a last second rally.

For the "fighting five," had what it took to fill the Bradley's Famous Five which dominated the nation's cage circles the previous two seasons, to the extent that the Tech school became known as "the scourge of the midwest."

After dropping four games out of the first 10, Bradley came back with a withering last season push that saw only two opponents walk off the floor in the victor's role. Ten points was the widest margin that ever separated Tech from a win and that came on an extended road trip when George Washington garnered a 47 to 37 win.

However, games like the California battle, which Lloyd Bortel pulled out of the fire in the closing seconds with a long shot, more than offset the few losses of the year. The DePaul, St. John's, Western Kentucky and Cornell tiffs all stand out as thrilling chapters in a book that might have as it's title, "Bradley's Fight."

Even injuries failed to daunt the Braves' spirit and certainly if there ever was a team riddled with injured players, Bradley was it.

Chinuge Takes the Rebound from St. John's

Olson Gathers in a De Paul Rebound at Chicago

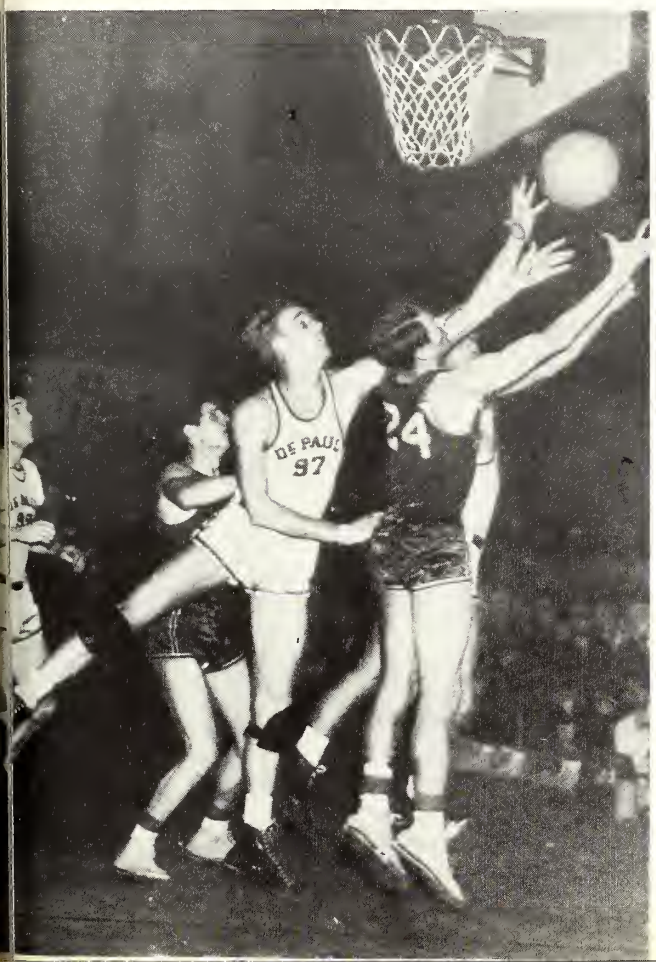

But the hero of the season was a scrappy sophomore lad from Robinson who went under the moniker of Paul McCall and who on no less than four occasions came through when the "blue chips were down," to either give Bradley a victory or prolong a defeat.

Two last minute baskets in the first DePaul engagement were what gave Bradley its win and a few days later he pulled the Braves out of another hole at Decatur with a short shot against Millikin. He tied the score against St. John's and in the second DePaul tilt but on both of these occasions, Bradley bowed in defeat.

So it was that Peoria, termed the "nation's basketball capital," went berserk and loved it, for no one expected the performance shown by this year's squad. Fans figured the best Bradley could do was break even on the season and even this was only a remote possibility. They had a right to think as they did for the schedule was judged by many experts as the toughest in the country.

The glory behind it all is the fact that the team is a young one. All of the starters will be back again next year with Jim O'Brien, Chris Hansen and Paul McCall as juniors, Lloyd Bortel as a senior and Ken Olson, a mid-semester senior.

It will be a team with experience and a club fat with top-notch reserve players, ready to "burn" the nation's best with Coach A. J. Robertson's firewagon style of play.

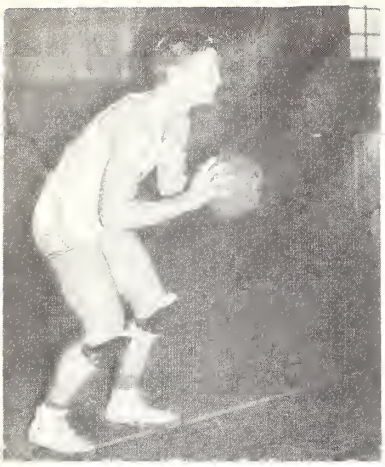
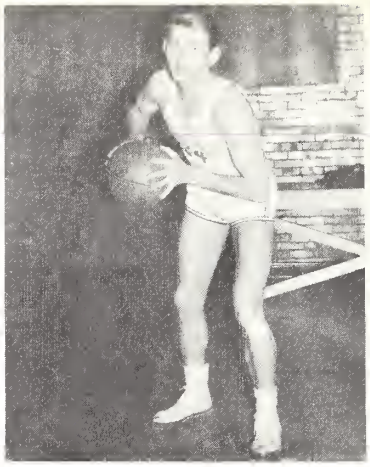
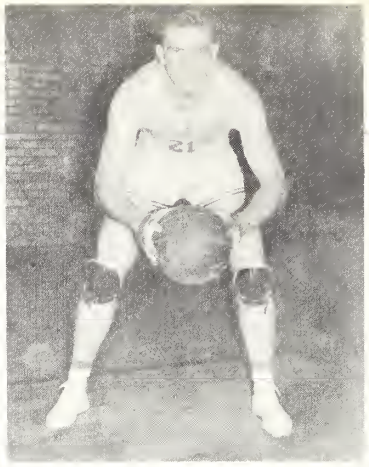

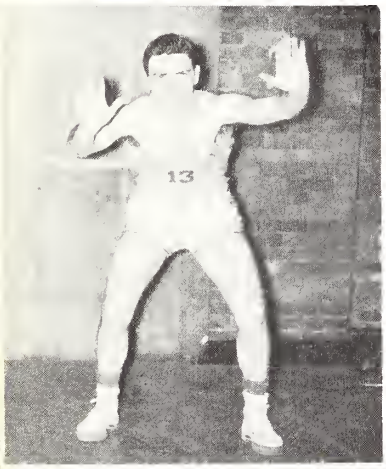
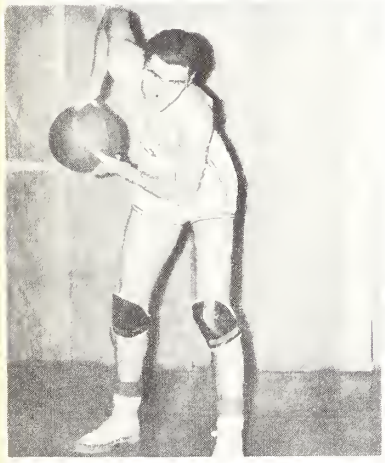
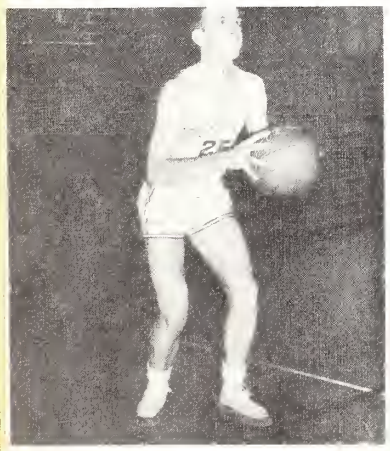

Reading from Top Right to Lower Left

Jim O'Brien—Jim was one of the outstanding sophomores on the team this year. He showed plenty of class with his left-handed shots and trick passes. He will be a very valuable man to have around for the next two years.

Chris Hansen—"Big Chris" did a fine job filling the shoes of Dar Hutchins. Chris was selected on the all-conference team. Being only a sophomore this year, it will be very handy to have his passing, rebounding and shooting for two more years.

Kenny Olson—Kenny continued to play fighting, aggressive ball that led the Braves to many victories. He was placed on the all-conference team and was elected honorary captain of the Bradley team at the end of the season, which shows Kenny was appreciated by team mates and coaches alike.

Paul McCall—Not enough credit can be given to "Mac's" sensational long shots that had the happy faculty of winning games. Paul was another Bradley sophomore selected on the all-conference team. He was also selected on DePaul's all-opponents team.

Virg Van Cleave—"Van," a senior, was an all-conference footballer and he carried all of his speed, drive and energy to the basketball court. Virg was probably one of the hardest fighters defensively on the squad.

Bill Ridgely—Bill is one of Mark Peterman's boys from Springfield. He is a very aggressive player with fast reaction time. Bill was a member of the tricky "passing combination" that performed before the game.

Roger Sutton—A Peoria Central product that did valuable reserve service. He was also a member of the pre-game "passing combination." Rog is fast on the court, being a varsity quarter-miler.

Demgen watches Bortel jump for the ball in the Western Kentucky game.

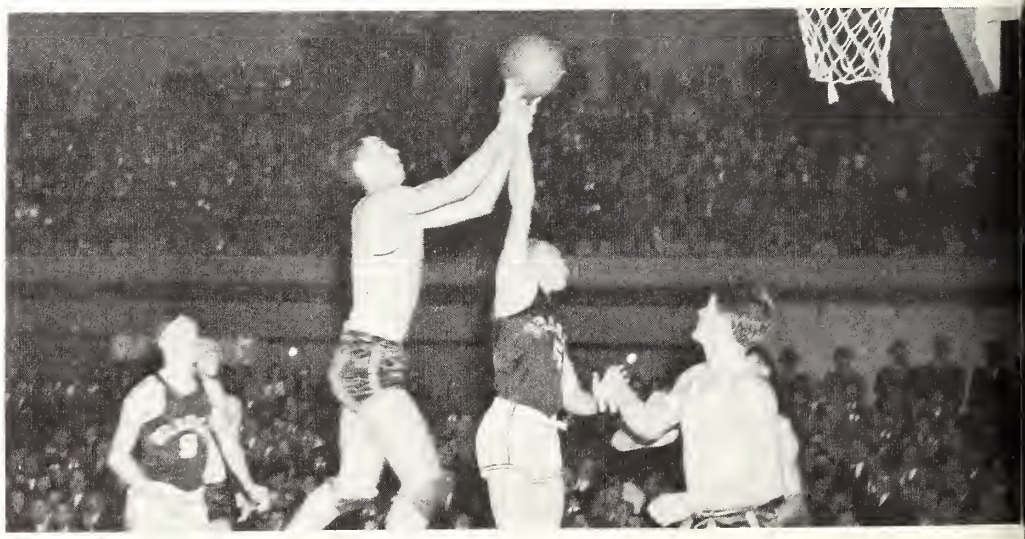

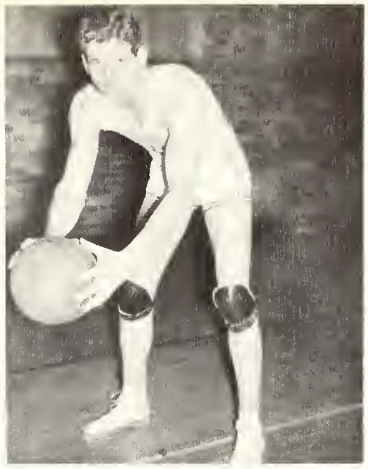
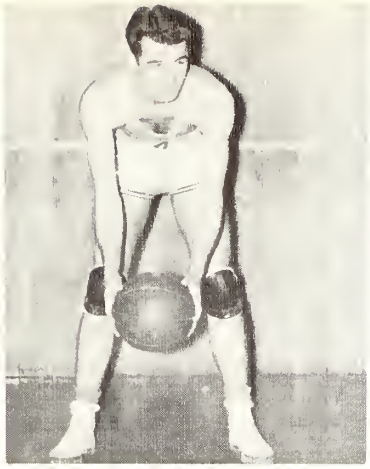

Reading from Top Left to Lower Right

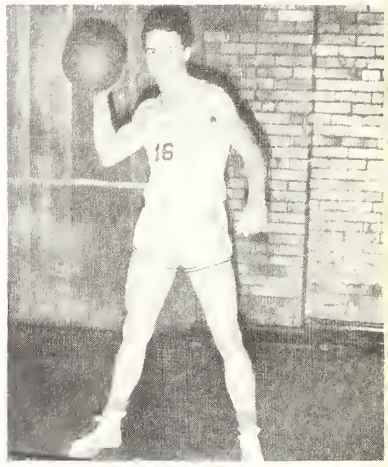

Lloyd Bortel—"Bootchie" was the balance wheel of the team, when Bortel was in the game everything was under control. With his speed, shifty ball handling and elusiveness on offense and his aggressive defensive play, Bortel was the spark the Braves needed. He was selected on the All-Western team of the International News Service along with the Big Ten star Bill Hapac.

Lee Redard—Lee played in every game this year. While Hansen was unable to play, Redard came through with a wonderful exhibition of basketball against De Paul and Wesleyan. During the season, Lee improved more than any other member of the squad.

Lee Peterson—Coach Robertson considered Lee to be about the best defensive man on the squad. Lee, a senior, received much of his finesse by guarding Bradley's great Hutchins for two seasons. "Pete" was also a member of the pre-game "passing combination."

Bill Chinuge—Chinuge has power, drive and speed to burn. The "Rabbit" received an injury in the California game that hindered him for the remainder of the season, but being only a sophomore he will be back to make up for lost time in the next two years.

Don Case—Don is truly a Bradley product. He played very little basketball in high school, but competitive spirit, height, and fight have brought him along. Don will also be back for two more years.

Phil O'Connell—Phil is Spalding Institute's representative on the Bradley squad. He is a tricky, deceptive ball handler and also a member of the pre-game "passing combination." Phil is a junior this year.

Bob Demgen—Demgen, a junior, has the distinction of being the only squad member not from Illinois. He is from Hibbing, Minnesota. Bob was a valuable reserve, being a shifty ball handler, a fine guard and a good shot.

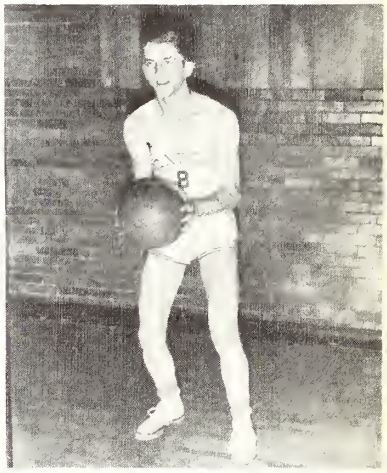

McCall and Olson battle for the ball in the Washington State game.

FRESHMEN FOOTBALL AND BASKETBALL 1939-194

Back row: Wm. J.Moyle, Coach; Ruyle, Asst. Coach; Porterfield, Kennedy, Ricke, Patee, Wright, Sladek, Krider, Dailey, Krumtinger, Delles, Smarz, Markoski, Langer, Weldon, Thatcher, W. Norval, Asst. Coach.
Front row: Klein, Mgr.; Heaton, Mullins, Morrison, Favorite, Klump, Schlosser, Langlois, McGinn, Stavros, Goresmeyer, Knezevich, Shonkwiler, Whiteside, Strand, Gardner, Mgr.

Scores:

Freshmen	7	Normal Reserves	14
Freshmen	13	Millikin Freshmen	13
Freshmen	13	Augustana Freshmen	0

Won 1 Lost 1 Tied 1 Percentage .500

Back row: John I. Meinen, Coach; Markoski, Ramsey, Henson, Koch, Wright, Munday.
Front row: Delles, DeKalb, Whiteside, Moldermaker, Chilton, Strand.

Scores:

Freshmen	44	LeTourneau	32	Freshmen	53	Peru Dairys	26
Freshmen	60	Sioux Travelers	54	Freshmen	25	Galesburg	27
Freshmen	33	Lewistown Indees	15	Freshmen	31	Brilliant Bronze	24
Freshmen	44	Wenona Indees	19	Freshmen	23	Wesleyan	21
Freshmen	72	E. Peoria Merchants	22	Freshmen	34	Stand. Brands	35
Freshmen	75	Henry Merchants	40	Freshmen	55	Augustana	42
Freshmen	41	Kewanee Super Mkt.	32	Freshmen	45	Wesleyan	23
Freshmen	49	Kewanee Boilermkrs.	39	Freshmen	28	Dayton Kieth	31
Freshmen	39	Tenney Pontiac	35				

Won 14 Lost 3 Percentage .824

BASEBALL 1938-1939

Conference Record
Won 5 Lost 2 Tied 1 Pctg. .714
Third Place Conference Standings

Back Row: A. J. Robertson, Coach; Wallin, Homyk, Schindler, White, Orsborn, Capt.; Van Cleave, Bertolino, Koch, Mgr.
Front Row: Howell, Fort, Panish, Pitcher, Dehner, Theus, Schooley.

Scores

Bradley	7	U. of Illinois	4
Bradley	11	St. Louis U.	3
Bradley	2	U. of Wisconsin	3
Bradley	3	Millikin U.	3
Bradley	4	Ill. Wesleyan	7
Bradley	10	Augustana	7
Bradley	12	North Central	1
Bradley	2	U. of Wisconsin	10
Bradley	11	St. Louis U.	6
Bradley	13	Ill. Wesleyan	9
Bradley	1	Lake Forest	5
Bradley	10	Lake Forest	5
Bradley	5	Millikin	2
Bradley	4	Normal U.	3

Won 10 Lost 4 Tied 1 Pctg. .715

Injuries hit Bradley's baseball team full on the nose last spring but nevertheless, the Braves emerged at the end of the season with 10 wins as against but four setbacks.

Two conference losses were included in the four defeats handed the Techsters during the season and these two toppings left Coach A. J. Robertson's diamondmen in third place as far as the I.C.C. was concerned.

Featuring the season was a 7 to 4 win over the University of Illinois and an 11 to 3 drubbing handed to St. Louis university at St. Louis.

Ted Panish, star second baseman and leading hitter with the Tech nine for two years, was out during most of the season following his appendectomy. However, he came back at the end of the season to again spark the Tech infield.

Chuck Orsborn, veteran shortstop for three campaigns was elected captain. Orsborn's hitting was a big factor in Bradley's notching 10 wins but probably the most important single cause was the pitching of Whizzer White, hefty junior, who bore the brunt of the pitching chores.

GOLF 1938-1939

Scores

Bradley	3½	Kirksville (Mo.) Teachers	8½	Bradley	4	Knox	8
Bradley	6½	Normal U.	5½	Bradley	8½	Armour Tech	9½
Bradley	9	Western Teachers	3	Bradley	10½	Normal U.	1½
Bradley	6	Ill. College	6	Bradley	6	Ill. Wesleyan	6
Bradley	8½	Illinois Wesleyan	3½	Bradley	12½	Knox	5½
Bradley	2½	Loyola U.	9½	Bradley	10½	Ill. College	1½
Bradley	10½	Eureka	1½	Bradley	11½	Eureka	½

Bradley 10½ Western Teachers 1½

Won 9 Lost 4 Tied 2 Pctg. .692

I.C.C. Tournament: First Place

For the first time in the history of the sport at Bradley, the Tech golf team annexed top honors in the I.C.C. tourney held at Galesburg.

Leading the team to an easy win was Jim Kellstedt, sophomore stylist, who ranked second in the individual honors and a continual low-scorer in Bradley's impressive schedule of 15 dual matches.

Kellstedt was ably abetted by the stroking of Captain Bob Leu, Bill Mitchell and Art Szold. The fact that Leu, Kellstedt and Szold are back for the 1940 season gives Bradley a decided prestige again in the Illinois College Conference for no loop team came close to matching the Braves in their title triumph.

The golfers finished their season with the highest average of any Bradley minor sports team, .692. Knox was the only conference team able to stop the Techsters while Loyola, Armour Tech and Kirksville added the three other defeats. Following the defeat at the hands of Armour, the Tech foursome finished out the season without a loss in six straight dual matches and then went on to add the loop title to this string.

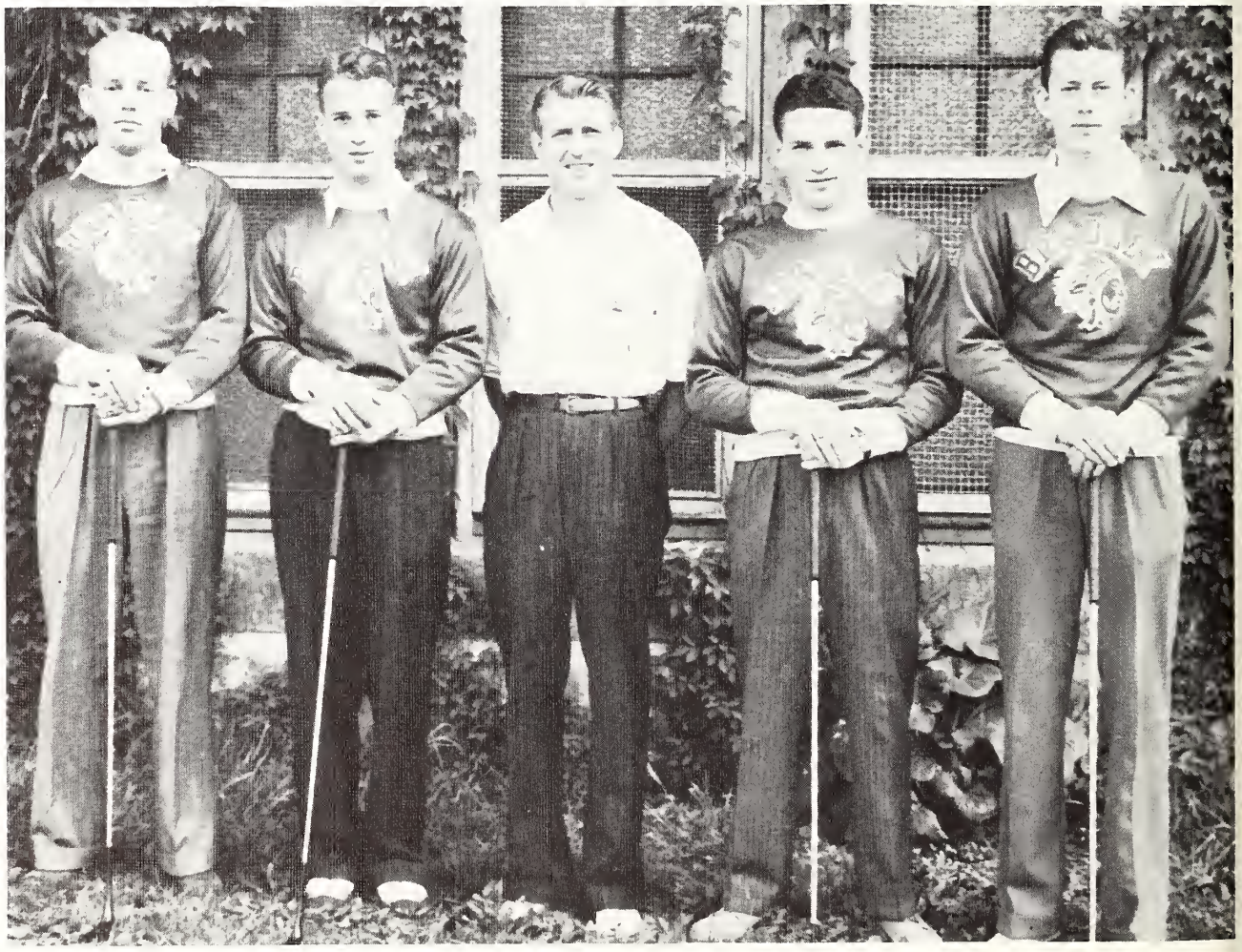

Leu, Captain; Szold, Wm. Moyle, Coach; Mitchell, Kellstedt

TRACK 1938-1939

DUAL MEETS				TRIANGULAR MEET	
Bradley	48	Augustana	78	Bradley	79½
Bradley	44	Knox	87	Illinois Wesleyan	62½
Bradley	59	Armour Tech	67	Millikin	17
Bradley	57½	Loyola	67½		

Won 1 Lost 4 Percentage .200

Back Row: John Holmes, Mgr.; Law, Roach, Norden, Carney, Capt., Orsborn, Olson, C. M. Hewitt, Coach.
Front Row: Littlewood, Sutton, Thacker, Young, Van Scoy, Schobert, Oesterle.

TENNIS 1938-1939

Scores

Bradley	3	Knox	3	Bradley	4	Knox	2
Bradley	0	Augustana	6	Bradley	1	Normal	5
Bradley	0	Normal U.	6	Bradley	2	Ill. Wesleyan	4
Bradley	1	Ill. Wesleyan	5	Bradley	6	Eureka	0
Bradley	3	Millikin U.	3	Bradley	3	Eureka	3

Won 2 Lost 5 Tied 3 Pctg. .285

Back Row: Wm. C. Moyle, Coach; Ridgely, Rosendall, Coker, Olson, Barclay, Mgr.
Front Row: Bachman, Starrett, Capt.; Hoagland, Starrick, Denton.

SWIMMING 1939-1940

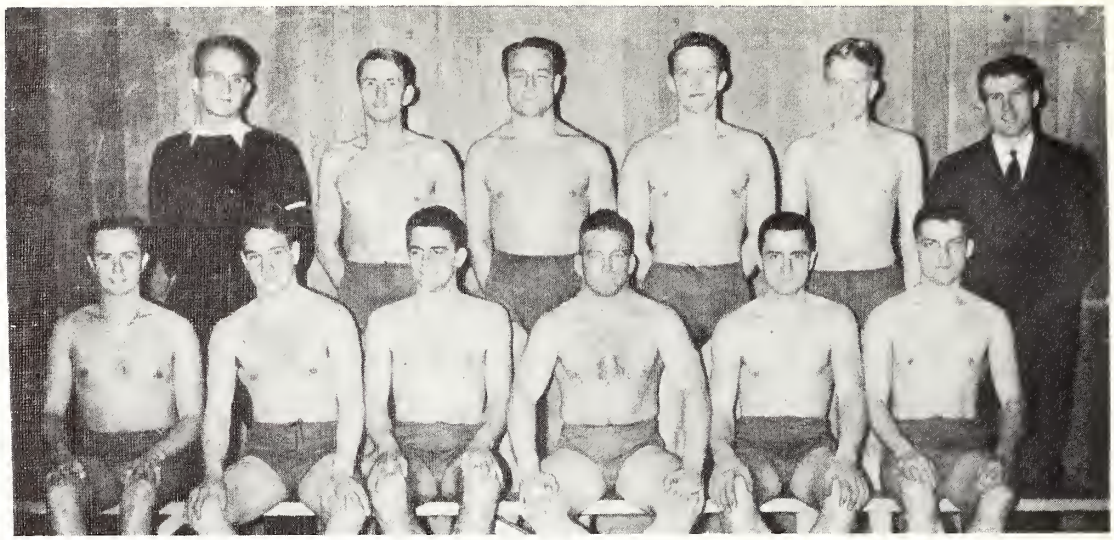

Front row: R. Cooper, A. Szold, C. Chamberlain, D. Schooley, K. Hippe, Honorary Captain.
Back row: J. Heisel, Manager; K. Olson, G. Davis, B. Rutherford, D. Maxwell, Wm. Moyle, Coach.

Scores:

Bradley	27	Loyola	48	Bradley	43	Knox	32
Bradley	27	Wilson Jr. College	48	Bradley	58	Wesleyan	17
Bradley	41	Augustana	32	Bradley	36	Grinnell	39
Bradley	48	Wesleyan	29	Bradley	28	De Pauw	38

Second Place in I.C.C. Meet.

Won 4 Lost 4 Percentage .500

WRESTLING 1939-1940

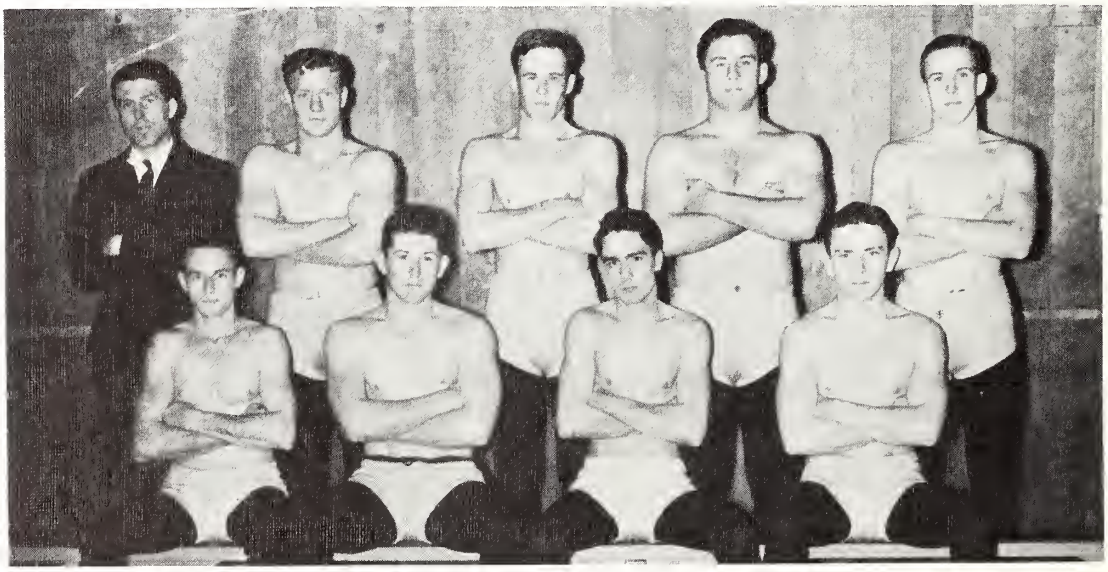

Front row: C. Griffin, Honorary Captain; J. Holmes, J. White, K. Jones.
Back row: Wm. Moyle, Coach; J. Sheridan, H. Cairns, F. Trumpold, H. Berger.

Scores:

Bradley	8	Northwestern	26	Bradley	6	Dekalb	26
Bradley	12½	Dekalb	17½	Bradley	14	Chicago	18
Bradley	8	Chicago	26	Bradley	32	Augustana	0
Bradley	8	Normal	28	Bradley	6	Normal	24

Wheaton Invitational Tournament:
Trumpold, 1st in Heavy-weight Class
Griffin, 2nd in 128-pound Class

Won 1 Lost 7 Percentage .125

B CLUB

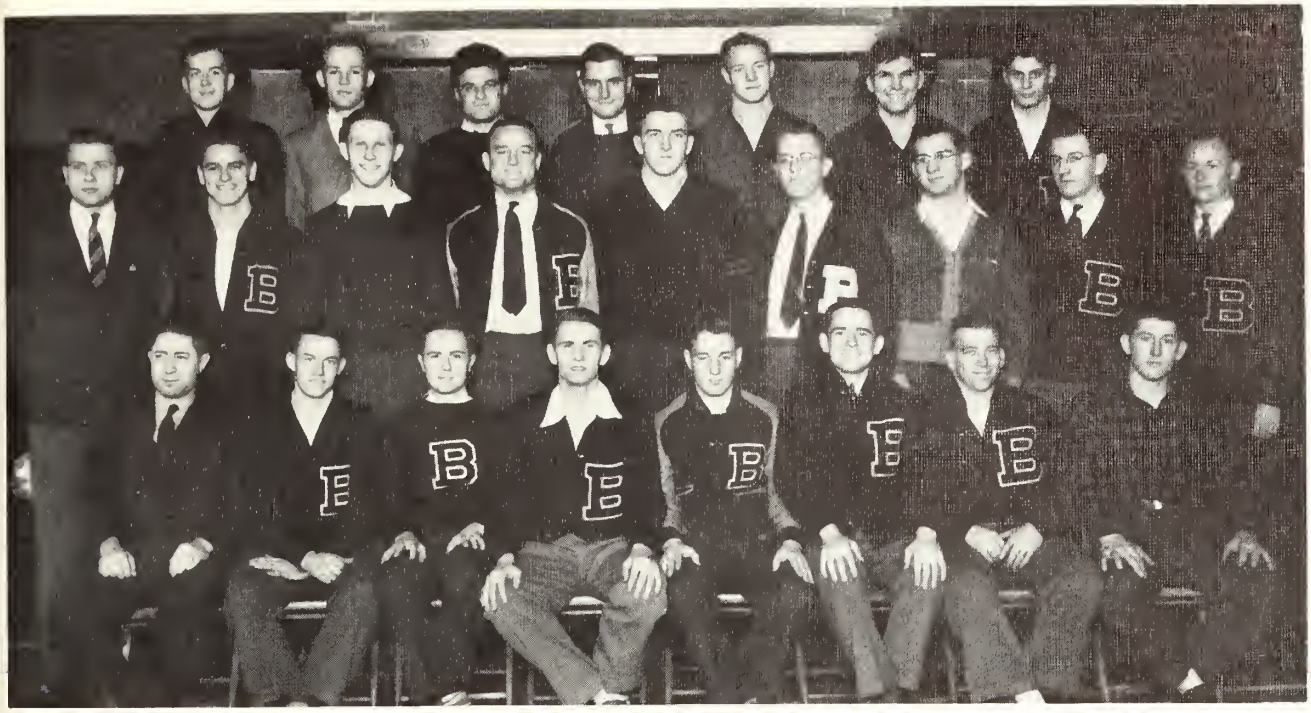

First Row: Dr. Gorseline, Advisor; C. Griffin, R. Cooper, K. Olson, President; Art Szold, Treasurer; T. Homyk, D. Schooley, B. Holmes.
Second Row: L. Sovanski, V. Van Cleave, G. Rosendall, G. Davis, C. Hansen, J. Scheel, F. Trumpold, H. Keefer, D. Richardson, Secretary.
Back Row: R. Sutton, B. Leu, R. Theus, K. Hippe, J. Sheridan, C. Pitcher, Vice-President; L. Bortel.

DOLPHIN CLUB

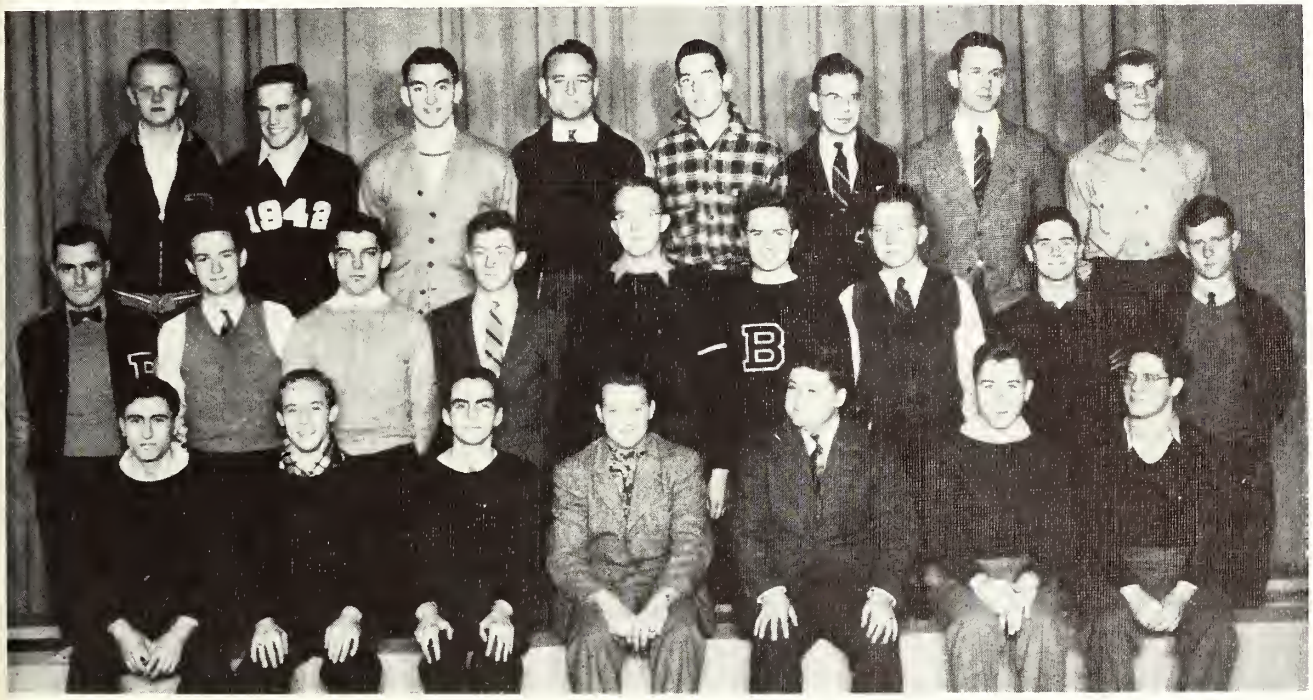

First Row: R. Coletta, F. Hazzard, W. Klein, D. Wetzel, H. Beach, R. Floria, C. Barnett.
Second Row: K. Hippe, D. Klein, E. Hartwig, E. Sprinkmann, J. Heisel, R. Cooper, W. Wrigley, W. Favorite, G. Terry.
Back Row: A. Timmons, H. Cairns, L. Langer, G. Davis, P. Moon, C. Foberg, President, W. MacDiarmid, A. Slizewski.

WOMEN'S ATHLETIC ASSOCIATION

President—Helen Murray

Secretary—Frances Day

Delta Kappa Representative—Virginia Carius

Lambda Phi Representative—Jane Case

Sigma Chi Gamma Representative—Charlene Appleby

Independent Representative—Jean Joos

Archery Manager—Mary Louise Hurd

Badminton Manager—Ruth Terry

Volleyball Manager-Ruth Bohl

Advisor—Miss Frances Dillon

Baseball Manager—Marna Fox

Basketball Manager—Maxine Merrill

Golf Manager—Ann Dovey

Hockey Manager—Mary Daglas

Official's Club—Pearl Newmann

Publicity—Jean Howell

Swimming Manager—Janet Moore.

Tennis Manager—Dorothy Janssen

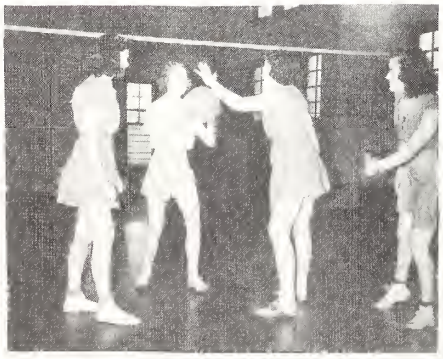

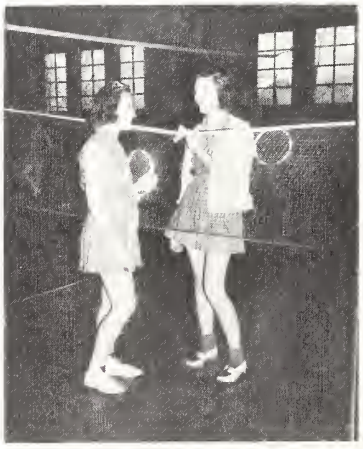

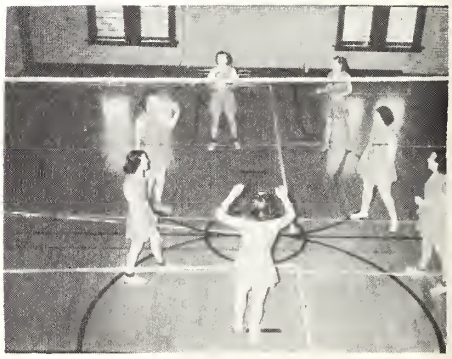

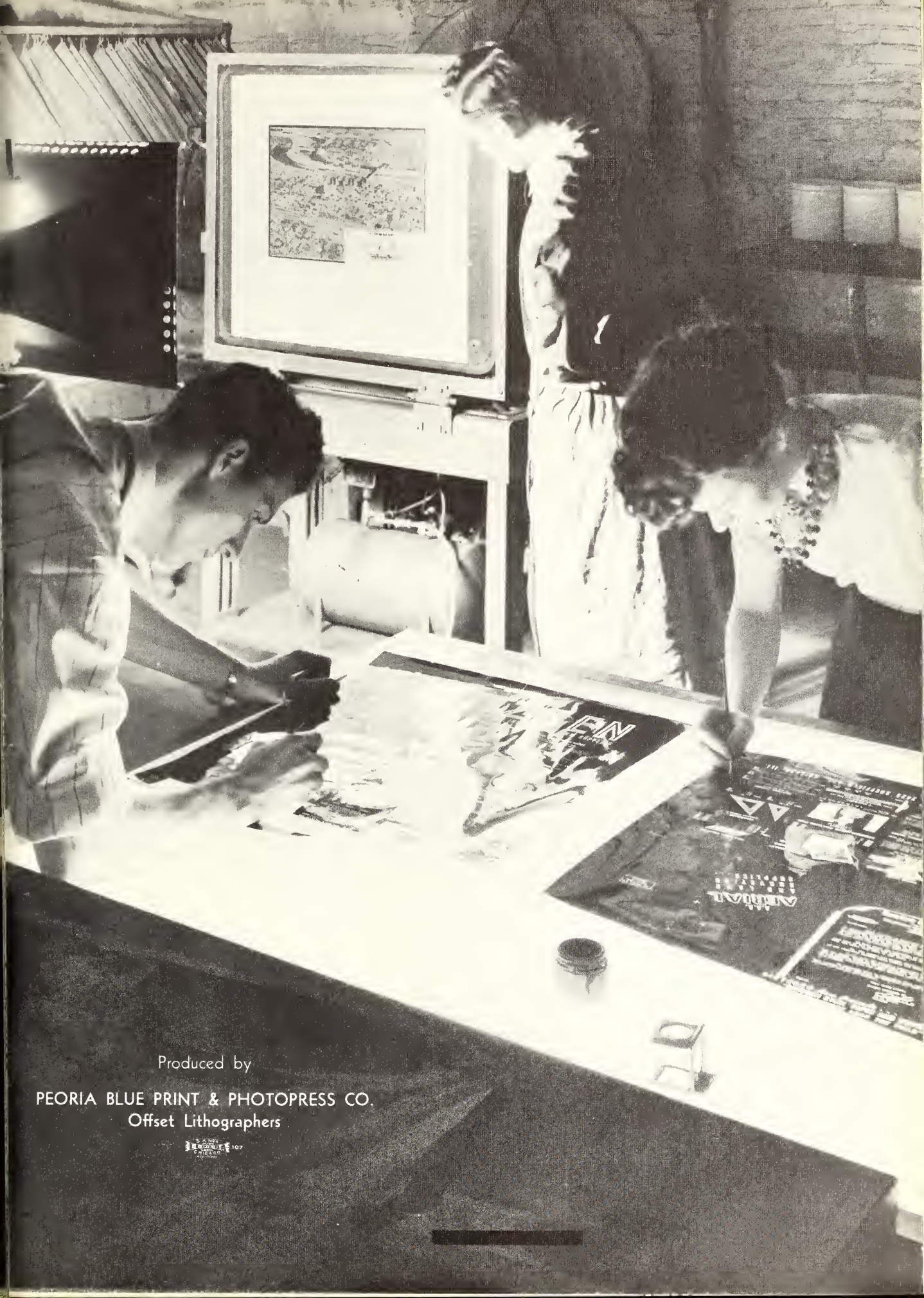

Produced by

PEORIA BLUE PRINT & PHOTOPRESS CO.
Offset Lithographers

BRADLEY has unusually large curricular offerings for a small college. Besides regular liberal arts courses, there are departments in business administration, home economics, industrial education, music, art, and nursing. It has a national reputation.

Bradley is on the approved list of the Association of American Universities and the American Association of University Women. It is accredited by the North Central Association of Colleges and Secondary Schools as a degree-granting institution; by the University of Illinois with Class A standing, and by the Illinois State Department of Public Instruction.

Bradley Hall Where Freshmen Will Register Next September

COURSES

I. General College

Four-year curricula leading to an A.B. or B.S. degree.

Division I. Humanities

Art, English, Journalism, and Speech
Foreign Language and Literature
History and Appreciation of Music
Philosophy, Introduction to the Humanities.

Division II. Social Studies

Economics, History, Library Science, Political Science, Psychology, Sociology, Introduction to Social Studies.

Division III. Sciences and Mathematics

Astronomy, Biology, Chemistry, Hygiene, Mathematics, Physics, Introduction to Biological Sciences, Introduction to Physical Sciences.

II. Business Administration

Four-year course leading to the B.S. degree. Accounting, marketing, advertising, salesmanship, business law, finance, insurance, secretarial training.

III. Home Economics

Four-year course giving the B.S. degree. Foods, clothing, and textiles. The work is offered to those who desire: (1) A general knowledge of the subject matter relating to economic, scientific, and social problems of the home as a part of their liberal arts education, (2) To enter the field of institutional administration as dietitians, directors of lunch rooms, or cafeteria managers; (3) To teach Home Economics in elementary and secondary schools. This work meets the Smith-Hughes requirements.

IV. Engineering

General engineering course leading to B.S. degree and freshman and sophomore years in architectural, mechanical, electrical, chemical, and civil engineering.

V. Industry and Teaching Industrial Arts

Curricula leading to B.S. degree.

The Division of Industry and Teaching Industrial Arts is responsible for teaching two types of students: (1) those desiring to prepare for entrance into some industrial occupation, and (2) those who desire to secure preparation for teaching Industrial Arts, Automobile Maintenance and Repair, Drafting—Machine, Mechanical and Architectural; Electricity; Metalwork — General metal, sheet metal, forging, machine shop; Printing; Woodwork — Bench, furniture making, carpentry, millwork and pattern making.

VI. Pre-Medical

A course preparing students to enter medical colleges, meeting the requirements of the American Medical Association. Special course for nurses.

VII. Law (a combination course)

To students wishing to enter the profession of law or medicine, Bradley offers the opportunity for a combination course with the professional colleges of co-operating universities, making it possible to secure the baccalaureate and professional degrees in one year less than the usual time.

VIII. Music

The College of Music offers four-year courses leading to the A.B., B.S., or B.M. degree. Piano, organ, violin, voice, public school music, and dramatic art. Special catalogue sent on request.

IX. Art

The School of Fine and Applied Art offers four-year courses leading to the B.S. degree. Departments of painting, sculpture, design, and commercial art.

X. Public Service

This course of study is designed to meet the needs of students looking towards the professions of public administration, social work, and law.

XI. Vocational Courses

This work includes courses for draftsmen, woodworkers, metalworkers, machine shop practice, automobile, applied electricity, aviation.

XII. Horology

Watchmaking, Jewelry, Engraving.

CO-OPERATIVE PLAN — Bradley will accept a limited number of students who are interested in securing a college education on the co-operative plan that has been so successful in over twenty leading colleges and universities.

High grade, earnest students accepted on this plan will devote their entire time during 1940-41 in college in the course of their choice. At the end of the year they will be assigned to one of the co-operating companies, enter employment on regular pay, working one semester, return to college the next, and complete the work for a degree in five years. The advantages of this plan in motivating college work, understanding industry, helping the student to be self-supporting after the first year, and in securing employment after graduation are obvious. The college will select students for this plan only after a careful analysis of the applicant's ability, desires, and personality. Immediate preliminary correspondence and conference are invited.

BRADLEY POLYTECHNIC INSTITUTE

Peoria, Illinois

Address the President
DR. FREDERIC R. HAMILTON

PYKE Studio

116 S. Adams Street

"Exclusive Portraiture"

Martha Pyke – Artist

Phone 3-2535

HARVEY BROS.

PEORIA'S LARGEST EXCLUSIVE CLOTHING STORE

We Specialize in Authentic Styles for College Men

JUST THREE PRICES —$19.50, $22.50, $27.50

329 Main Street USE OUR TEN-PAY PLAN Opposite Court House

Meet at . . .

The BEE HIVE

Corner Main and Jefferson

Quality Foods, Candies and Tobaccos

Smart Pipes for College Men

Peoria's Leading Agency

Callender & Co.

Insurance In All Its Branches

SURETY BONDS

Commercial National Bank Bldg.

Phone 9191 Peoria, Ill.

Uplands Hardware Co.

Wm. A. Swanson, Manager

Furnaces for Every Type of Fuel

Hardware, Tools, Paint, Glass
Sheet Metal Work and Roofing
Repair Work Promptly Done

103 S. University Phone 3-1659

Central National Bank And Trust Company Of Peoria

"Security Second to None"

Member Federal Deposit Insurance Corporation

THE RECORD PUBLISHING CO.

GENERAL PUBLICATION AND JOB PRINTING

ASK THE TECH STAFF ABOUT OUR SATISFACTORY PUBLICATION SERVICE

CONVENIENTLY LOCATED AT 103 MAIN STREET

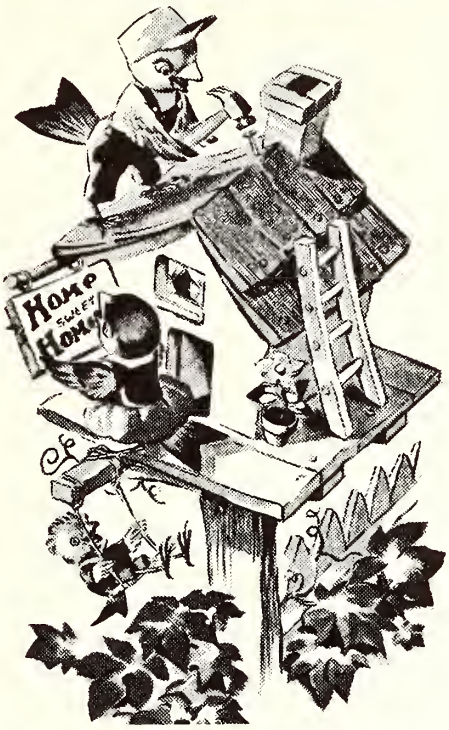

Everything to Build Anything!

WAHLFELD

MANUFACTURING CO.

I'm Doing
My Shopping

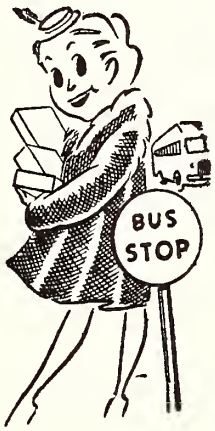

BY STREET CAR — TROLLEY
BUS AND MOTOR COACH

WITH A

$1

WEEKLY PASS

I have no parking worries and I travel safely and with comfort.

Illinois Iowa Power Co.

KENNY OLSON

in sport clothes

from

The Schradzki Co.

HAAG WASHERS

Standard of Quality Since 1910

HAAG BROS. CO.

Peoria, Ill.

Lynch Bros. Oil Co., Inc.

MASTER SERVICE STATION

EVERY SERVICE FOR YOUR CAR

422 N. Adams St. Phone 3-3843 Peoria, Illinois

The Oakford Company

"INDEPENDENCE MADE AMERICA"
PEORIA COUNTY
PURE FOOD
RETAIL FOOD DEALERS ASSOCIATION
Trade Independent!

TRADE
With Your
Local Independent
FOOD DEALER

Sweney Gasoline & Oil Co.

A PEORIA BUSINESS

Sky Hawk Gasoline Gold Penn Oil

Look Grand with . . .

Rogran CLOTHES
Incorporated

108 North Madison

Suits and Topcoats, $18.95

BRADLEY LUNCHEONETTE

319 BRADLEY AVENUE

"Just a Good Place to Eat"—Come and See

Students — Buy a Meal Ticket — You Save 10%

PHONE 8209

BARGAINS IN USED AND REBUILT TYPEWRITERS
ADAMS TYPEWRITER CO.
405 S. Adams St.

FRANK J. MANNING, Mgr.
METROPOLITAN LIFE INS. CO.
Rooms 313 - 322 Central National Bank Building
LIFE ACCIDENT HEALTH ANNUITIES

NEW
Nelson HEARTH-KIT

Tools can't fall out and clatter on floor.

Soiled ends of tools are out of sight.

A design for every style of room.

Greater Beauty and CONVENIENCE

For Sale by —
Block & Kuhl Co.
E. E. Johnson Hdwe. Co.
F. Meyer & Bro. Co.
Uplands Hdwe. Co.
P. A. Bergner & Co.

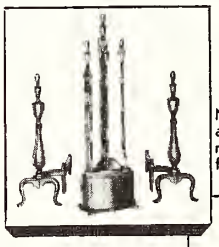

Nelson "Hearth Kits" are available in a variety of designs and finishes.

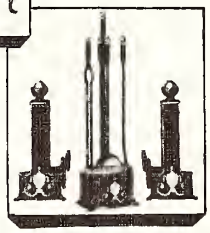

Nelson "Hearth Kits" may be purchased alone or with matching andirons and fire screens.

L. R. NELSON MFG. CO.
PEORIA, ILLINOIS

PURCHASE YOUR NEXT CAR

With a friendly BANK LOAN

MODERNIZE YOUR HOME

SOLVE OTHER MONEY PROBLEMS

CONVENIENT PAYMENTS LOW RATES

WHEN IT'S GOOD BUSINESS TO BORROW - IT'S GOOD BUSINESS TO BORROW AT

JEFFERSON TRUST & SAVINGS BANK

202 SO. JEFFERSON MEMBER FEDERAL DEPOSIT INSURANCE CORPORATION PHONE 9173

Thank you, Bradley, for your fine reception.

VERLE BOGUE and his ORCHESTRA

Available for Private and School Functions

613 West Barker Phone 4-7575

A PIONEER

The Bradley Polyscope for 1941 is a pioneer in the field of Litho-offset design covers. Its stunning appearance enhances the beauty of the book and makes the Polyscope truly distinctive and individual. Front cover photograph was by Charles W. Ringel Studios, official Polyscope photographers, with lithography by Peoria Blue Print and Photopress Company.

Lester O. Schriver, General Agent

Aetna Life Insurance Company

301-305 S. Jefferson Avenue

LIFE ACCIDENT GROUP
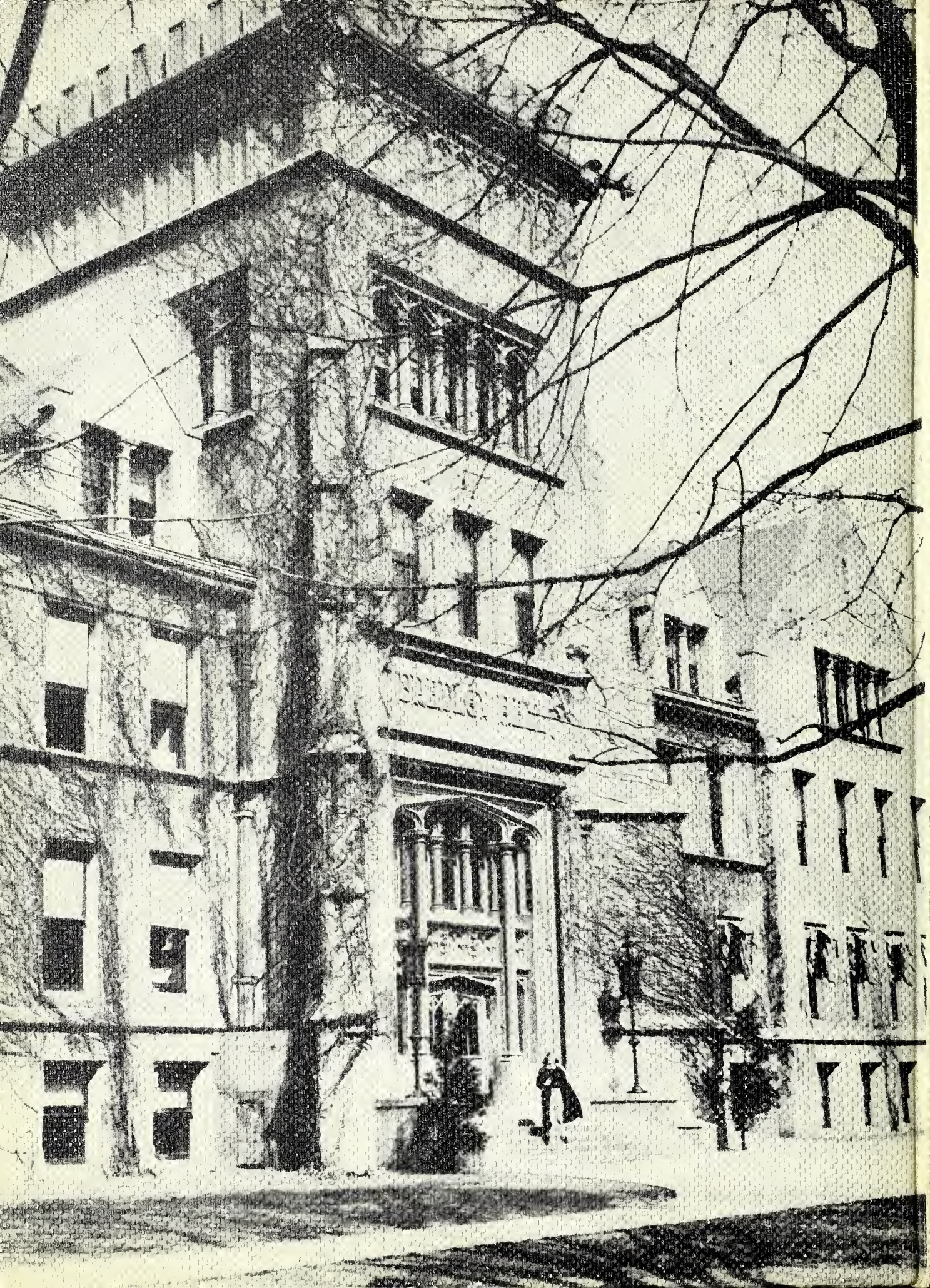
HOSPITALIZATION ANNUITIES